THE WEATHER
Fair today.
Sun rises 7:03, sets 5:55.
High tide 6:07 a. m., 6:23 p. m.
Temperature: midnight 62, at 6 a. m. 55, average 58.
Light all vehicles tonight at 6:05.

BOSTON AMERICAN

LARGEST EVENING CIRCULATION IN NEW ENGLAND

10-P.M. EDITION
Largest Home-Going Circulation in New England

VOL. 17.—No. 177 BOSTON, WEDNESDAY, OCTOBER 20, 1920 PRICE THREE CENTS

Copyright, 1920, by W. R. Hearst, Pub. Co. Registered as U. S. Patent Office.

M'SWINEY DELIRIOUS ON 69TH DAY

3 POLICE BURGLARS CONFESS

Today

Perfect Letter Writers. The Word "Trillion" MacSwiney's Memory And the School Children

By Arthur Brisbane

Copyright, 1920.

Interesting reading in the letter from Mr. Wilson, now in the White House, and the letter in reply from Mr. Harding, who will be in the White House next March.

Mr. Wilson says, "What do you mean, you a private citizen, by negotiating with the French government?"

Mr. Harding replies, "I didn't negotiate with the French government, and I am not a private citizen. I am on the Foreign Relations Committee of the United States Senate and I'll soon be holding your job."

The "kick" to Senator Harding's answer comes in this part of his letter:

"Official France would never seek to go over your high office as our chief executive to appeal the American people or any portion thereof."

That's a reminder of the many speeches, appeals and promises that President Wilson addressed directly to the peoples of Europe over the heads of their governments.

Mr. Harding might have replied to President Wilson: "You thought you had the right to deliver this country to Europe, body, boots and RICHES, without the consent of the Senate and in defiance of the Constitution which gives you INDIVIDUALLY no power to make treaties. And you boasted of tying up the League of Nations and peace so 'inextricably' that the country couldn't have one without the other. Therefore, don't be so fussy."

Now, the word "trillion." Common enough in astronomy, it makes its first bow in finance in the current number of the American Economist.

Men used to gasp fifty years ago at mention of a million. The war taught us to think in billions. "Trillion" is new. Its use in the American Economist occurs as follows:

"We have forty million wage earners, getting an average of $1,500 a year. That means annual wages to our working men and women of sixty billion dollars.

"Sixty billion dollars is six per cent. of a trillion dollars. That is labor's capital. It is four times our national wealth, or what is known as the capitalists' capital."

A. S. Marks, able young editor of the Washington Times, calls attention to the trillion debut. It is, however, only a baby trillion, one thousand billions, not the big English trillion.

Some near-sighted and ignorant think that sixty thousand millions a year is too much to spend for labor. They ought to know that to the nation what labor earns is the same as water and fertilizer supplied to the farm. Only a foolish farmer would grudge water and fertilizer to his fields.

If you want to know what low wages mean, try to make a fortune in China. You will hire men for ten cents a day, but you won't make a fortune.

A horrible story is told the police of a man who beat his wife into unconsciousness, then buried her alive.

Dreadful as it is, the accusation is interesting because of the horror it arouses. Only a little while ago burial alive was a comparatively mild punishment, not unusual.

Lord Mayor MacSwiney, courageous man, slowly dying for the cause in which he believes, has struggled against death by starvation for sixty-eight days.

The Pope has referred to a committee of Cardinals the question as to the nature of MacSwiney's death. If declared a suicide, according to Fr. Vaughan, brother of the English Cardinal, MacSwiney could not receive the last rites of the church.

It seems safe to assume that the Cardinals will decided in his favor, especially as he could not now live even if a consented to eat.

In the founder of Christianity MacSwiney finds his precedent. Christ died voluntarily. He could at any time by the exchange of His all-powerful will, have avoided death. His father would have sent a legion of angels at his request.

Because of malnutrition MacSwiney's memory is fading.

In our public schools tens of thousands of badly-nourished children are punished every day for "not remembering," when it is impossible for the half-starved brain to remember.

MacSwiney suffers from scurvy, so much dreaded by the sailors on their long journeys in ancient days.

Sailors were fed. MacSwiney is not. Scurvy attacks MacSwiney as it attacked the sailors, because vitamines are utterly lacking in the pure water that MacSwiney drinks, as they were lacking in the imperfect diet of the sailors.

Watch conditions in Europe.

The unemployed in England besiege the house of the prime minister. Starving millions in China call for help. Then thousand kinds of trouble that follow war are brewing among the nations.

MAYOR IN DELIRIUM FOR HOURS

Great Crowd Gathers to Hear Lloyd George Discuss Irish Situation

By International News Service.

London, Oct. 20.—Lord Mayor Terence MacSwiney's mind broke under the strain of his sixty-ninth day hunger strike today and he was delirious for two hours. Relatives were hurriedly summoned to the Brixton jail infirmary and the officials feared MacSwiney was dying.

At 2:30 o'clock this afternoon, MacSwiney's relatives issued the following statement:

"Terence is now quieter, but his mind is still affected."

DEMANDS IRISH PROBE.

The Irish situation, now at a climax, was taken up in the House of Commons today. Arthur Henderson, Laborite member, gave notice he would demand an independent investigation on the ground that conditions in Ireland have become so menacing as to justify it.

"There should be an investigation of the reprisal attacks on the part of those (the "Black and Tan" police) whose duty it is to maintain law and order," said Mr. Henderson.

The promise of a statement on the Irish situation by Premier Lloyd George attracted an enormous crowd and the spectators' gallery was jammed.

An urgent order had gone forth to all the members supporting the government to be in their seats.

Fresh reports of police violence were received on the eve of opening of the Irish debate.

SHOT BY "BLACK AND TANS."

According to a dispatch from Dublin "Black and Tan" policemen in Tipperary and Roscommon counties forcibly took three men from their homes and shot them in the presence of relatives.

Heavy guards of foot and mounted police were maintained about Parliament Building and other government buildings. The threat of further demonstrations by unemployed and by Irish sympathizers kept Scotland Yard on the alert. Crowds were not allowed to gather in the streets about Parliament Building.

The police cordon about Parliament Building prevented any assemblage within 100 yards of the building.

The military court which held an inquest into the death of Michael Fitzgerald, the first of the Cork hunger-strikers to die, returned the following verdict:

"We find that the deceased was of sound mind and that he deliberately caused the end of his own existence and did feloniously kill himself."

Continued on Page 2, Column 5.

BRITISH MAKE RAIDS IN DUBLIN

Dublin, Oct. 20.—All traffic and all business was suspended in the heart of Dublin today during a series of raids by British soldiers and "black and tan" policemen. Six armored cars patrolled O'Connell bridge and Parnell square.

GUARD KING'S PALACE FROM IDLE

London, Oct. 20.—Police measures were taken today to guard Buckingham Palace from attack by unemployed. Warned by the gigantic demonstration in Downing street Monday afternoon, Scotland Yard has concentrated a heavy force of policemen about the palace.

LYNN MAN ARRAIGNED IN ATTACK ON NURSE

Fred York, the Lynn man, who, the police claim, broke into the Lynn Nurses' Home and attacked Esther Carrow a week ago, was arraigned in the Lynn court today, charged with breaking and entering and attempting a felonious assault. He pleaded not guilty.

LA TOURAINE Tea reduced to 40c a canister.—Adv.

NOME AIR TOURISTS RETURN TO MINEOLA

Erie, Pa., Oct. 20.—Four army airplanes, carrying eight aviators, which arrived here Monday on the return trip from Nome, Alaska, to Mineola, Long Island, will reach Mineola today.

EVIDENCE PROVES VALUE

A history of over 60 years' success proves the value of Father John's Medicine for colds and throat troubles and is a body builder. It contains neither alcohol nor a drug.—Advt.

CENTRE COLLEGE'S HUSKY BAND OF FOOTBALL WARRIORS

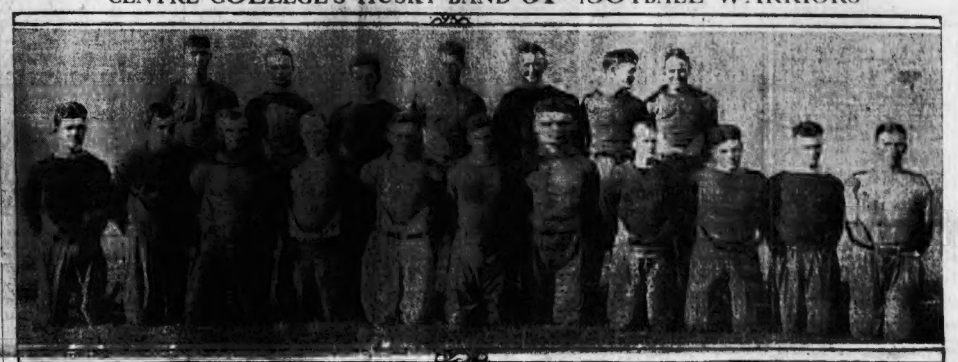

Kentucky boys who will meet Harvard in the Stadium Saturday. Lower row, left to right—Cecil; Caudill; James, tackle; Gregor, guard; Weaver, All-American centre and centre; Ford, tackle; Montgomery, tackle; Newlin, Collins, Hackley and Bickel. Upper row—McMillin, All-American quarterback and captain; Murphy; Tanner; Whitnell, halfback; Roberts, fullback; Armstrong, halfback; and King.

WAKEFIELD GIRL NAMES 'FRANK'

Miss Wanamaker Unable to Recall Attack but Calls Suspect 'Bad Boy'

Incoherent statements made by Mildred Wanamaker at the Melrose Hospital, in which the name "Frank" often appears, is believed by the police to be further proof that they have in Frank Ramey of Lynnfield the girl's assailant.

She partially incriminated Ramey in statements made to the Rev. Benjamin C. Seahoyer of the Wakefield Methodist Church, her friend and pastor. She was unable to recall every detail of the savage attack in the Wakefield woods, but she was able to recall previous attempted assaults.

Describing one of these, she told the pastor:

"There was a very bad boy who lived next door to us and, who both feared me. It was Frank."

The weapon with which the pretty girl was struck down on the morning of October 6, is in the possession of Assistant District-Attorney George Stanley Harvey of Middlesex County.

The [illegible] is said to be caked with blood and hair from Miss Wanamaker's head, has just been found, not far from the scene of the brutal assault.

The search for the weapon alleged to have been used in the assault by Frank Ramey was made by Harvey, State Detective Silas P. Smith, who is attached to the office of District

Continued on Page 3, Column 5.

Report Greek King, Alexander, Dead

Conflicting reports regarding King Alexander of Greece were received in Boston today. The King was bitten some time ago by a monkey, while he was defending a pet dog.

A Central News dispatch from Athens by way of Brindisi notified the world of the death of the greek monarch. The last direct word from Athens, before that was that he was sinking rapidly.

Greek diplomatic attaches in Paris and elsewhere denied rumors that the King had been dead for two days and that his demise was being concealed for political reasons.

Should the reports of his death be true, one of the principal aspirants to the throne will be Prince Christopher. His wife is an American woman, formerly Mrs. William M. Leeds of Washington.

King Alexander was bitten while fighting for a favorite dog which was attacked by a pet monkey.

The infection that set in following the bite gradually poisoned his whole system and early yesterday his condition grew so weak that physicians gave up hope. Congestion of the lungs had set in and the King literally choked to death.

Professor Vidal, the noted French

Continued on Page 2, Column 1.

"DON'T WORRY," ELOPING GIRL WRITES FOLKS

Lawrence, Oct. 20.—"Don't worry and tell Granny and the folks not to cry," was the message fifteen-year-old Adele Nanaritonis sent her father, John Nanaritonis, of No. 182 Chestnut street, this city, when she eloped with an unknown man.

The letter had been mailed in Boston. It was the means of ending a long and anxious search for the girl, whose relatives feared the worst. She had been employed in one of the local mills as an operative.

TREMONT STREET SUBWAY TIED UP

Thousands of downtown office workers were delayed for twenty minutes today by a tie-up of traffic in the Tremont street subway. The tie-up occurred between Park and Boylston streets shortly before 9 o'clock. It resulted from the explosion of a fuse on a south-bound car. Strings of cars which if put together would have been a mile long waited while repairs were being made.

14%+ and State Theatre Co.?

WHY NOT INVEST part of your cash in Loew's Theatres Co.

You are assured of Safety, Stability and Increased Earnings.

Cheap amusement is one of the Necessities of Life.

Quarterly dividends of 2½% mailed to over 1000 stockholders on Oct. 1st.

We prefer to sell small lots—from 1 share up.

Balance Plant, statement of operations from M. DOUGLAS FLATTERY, Managing Director, Orpheum Theatre Building.

ROXBURY YOUTH CAUGHT IN BACK BAY SUITE

Wendall McGill, aged eighteen, of Sterling street, Roxbury, was arraigned in the Roxbury Municipal Court today charged with breaking and entering the apartment of Inez A. Hanscomb, No. 103 Norway street, Back Bay.

According to Sergeant Wang of the Back Bay station he arrested the defendant in the Hanscomb suite where he had been followed by Eugene Ehrenfeld. The latter noticed McGill climbing the fire escape and when he entered the suite Ehrenfeld telephoned the police and then stood watch until they arrived.

BRITAIN RATIONS FOOD ON ACCOUNT OF STRIKE

Washington, Oct. 20.—Plans of the British government for rationing of foodstuffs on account of the coal strike have been completed, according to a report received today by the Department of Commerce from Wilbur J. Page, the American commercial attache in London. Mr. Page cabled the following report on the strike:

"The country is already partitioned into twelve food divisions, each with a food commissioner at its head. The ministry of transport announces that passenger service on railways will not be curtailed during the first few days of the strike, after which there will be a reduction of suburban services.

MRS. KENYON IS CONTRADICTED

Dr. Scanlon Flatly Denies That He Asked Her 'Who Shot Tetlow?'

Norwich, Ct., Oct. 20.—Mrs. Mabel Kenyon's story of events immediately following the shooting of Dr. Herbert Tetlow were flatly contradicted today by two government witnesses.

Dr. Michael Scanlon, called in rebuttal, said her statements regarding her conversation with him when he was called in to attend his brother physician were absolutely false.

Dr. Schnion was the first doctor called. Mrs. Kenyon had said he asked her, "Who shot Tetlow."

Dr. Scanlon said he made no such inquiry. He also denied that he asked Mrs. Kenyon why she was there. He said he supposed she was a near relative.

Mrs. Abbie Hillard, living in the apartment house where Dr Tetlow was shot, also denied that any such conversation took place.

Mrs. Hillard described in detail what she knew of the shooting.

Mrs. Kenyon appeared in court looking much stronger than in the concluding hours of the cross-examination, she had apparently fully recovered from her breakdown of yesterday.

INCORPORATED 1908

THE BOSTON PENNY SAVINGS BANK

1252 Washington St., Boston
Opposite Cathedral

A MUTUAL SAVINGS BANK
NO STOCKHOLDERS

Deposits received from $1 to $2,000
Deposits go on interest monthly.

October 1920 Dividend at the rate of 5%

Compound Interest
Resources over $15,000,000
Surplus over $1,000,000
Deposits may be sent by mail.

GUILTY OF LOOTING STORES

Policemen in Court Admit That They Broke Into Two Boston Stores

Frederick H. Webster, John A. Laborne and Ernest R. Martin, until recently Boston policemen, admitted today before Judge Dubuque in the Superior Court that they had used the blue and brass and authority of policemen to carry on the business of burglary.

They will be sentenced on Wednesday of next week.

As the charges against them were about to go to trial before a jury, the three young ex-policemen pleaded guilty to indictments charging them with breaking and entering and larceny.

Their last week signified a willingness to plead guilty to larceny alone if the government would quash the burglary charges. District Attorney Pelletier declined to bargain.

The charge against the trio was that on the night of August 24, they broke into and entered the establishment of Harry M. Kempell, at No. 147 Summer street, and stole two coats and seven yards of cloth, all of the value of $125. A second count charged Webster and Laborne with forcing an entrance into the store of

Continued on Page 2, Column 5.

LA TOURAINE Tea reduced to 40c a canister.—Adv.

Transcript Increases Price Saturdays to Five Cents

We observe that the Boston Transcript has increased the price of its Saturday edition to five cents.

In these times of increasing white paper costs and increasing wages to all the men who help make up a paper, it is proper as well as necessary for a paper of superior merit to charge a superior price. People are always glad to pay a superior price for any article of superior merit. The Transcript is the greatest newspaper of its kind in the United States.

(Editorial from the Boston American, Oct. 19, 1920)

The Evening Transcript has sold for Three Cents a copy since 1883. The Saturday edition has grown to such proportions and represents so much effort and expense in making it of the best, that we believe this increase in price to Five Cents for the Saturday Issue is justified.

Boston Evening Transcript

"The Leading Family Daily in New England"

ALEXANDER OF GREECE REPORTED DEAD FROM MONKEY BITES

Monarch Who Fought With Pets Reported to Have Choked to Death from Infection

Continued From First Page.

specialist, worked over the patient feverishly, but intimated days ago that only a miracle could save him, despite the splendid constitution of the young ruler.

The King's morganatic wife, Mlle. Aspasie Mano, arrived in Athens a few days ago and since then was installed in the Royal Palace, where she nursed the King constantly until his death. Before that time she was not allowed to enter Greece, although the King made overtures to Premier Venizelos to permit him to bring her to Athens.

Venizelos finally agreed that she be permitted to come to Greece on condition that no claim ever be made to the throne for her or any of her possible children. Since last spring she has been installed on the island of Tombazi near the coast where the King was a frequent visitor.

The death of King Alexander is expected to precipitate a dramatic international struggle in which the most acute old world politicians will name the successor to the Greek throne.

Those who have closely watched the trend of events in the Hellenic kingdom foresee an intense internal crises which will tax to the uttermost the strength of the political master of Greece, Eleutherios Venizelos, who, while long nursing a hope for the establishment of a republic, believes that the time for the change is not ripe.

First interest in the selection of Alexander's successor lies in the attitude of Great Britain and France.

Prince Arthur of Connaught is expected to be the choice of England for the Grecian throne. This selection is expected to have the assent of France.

In Rome, where he is expected to be ready for an immediate journey to Greece in an attempt to gain the throne, is Prince Christopher, younger brother of the former King Constantine, uncle of the dead monarch.

Shocked by the millions of his wife—the former Mrs. William H. Leeds of the United States—Christopher has been soliciting Italian aid for the restoration of his nephew-in-law. He has been reported to desire the throne either for himself or his eldest son, George, but in his negotiations he was against the decided opposition of Venizelos, the iron man of Greece, who plainly informed him that neither he nor his eldest son should ever mount the throne.

The Friendly Glow

EVERY man, woman or child likes to have personal consideration.

The personal touch wins—the mechanical method loses.

We try to keep this in mind.

Help us.

The Edison Electric Illuminating Company of Boston

LEXINGTON GIRL TO WED WAR VETERAN

A wedding to which many invitations have been sent out will be solemnized in the Winter Hill Congregational Church, Somerville, Saturday evening, at 8 o'clock, when Miss Frances Russell Shepard, daughter of Mr. and Mrs. Frank Russell Shepard, of No. 310 Massachusetts avenue, Lexington, and formerly of Somerville, will be married to Thomas Wendell Cutler, son of Mr. and Mrs. William H. Cutler, of No. 192 Jason street, Arlington. Mr. Cutler is a veteran of the World War. The ceremony will be performed by the pastor, the Rev. Charles L. Noyes, and the double ring service will be used. A reception in the ball room of Hotel Somerset, Boston, will follow the ceremony. Dancing will be enjoyed during the evening. Mr. and Mrs. Cutler will make their home at No. 1 Fairmont street, Salem, and they will be "at home" to their friends after November 15.

CHARLES BENNETT (LORD TANKERVILLE) IS WED

Miss Roberta Mitchell, daughter of Mr. and Mrs. Percy Mitchell, of Berkeley square, West London, was married today to Lord Cassilton, eldest son of the Earl and Countess of Tankerville, of Chillingham Castle, Belford, Northumberland, at St. Margaret's church, Westminster. Lord Cassilton spent several years in Boston as a student, and was known here as Charles Bennett. The Tankerville family name. His mother was Miss Lenora Van Marter, of New York city. Lord Cassilton served throughout the war in the Royal Flying Corps, and with much distinction.

MONKEY'S BITE MAY CHANGE WORLD HISTORY

Photo by International

Here is the type of monkey that bit King Alexander of Greece. Here, also, is the King. Will the incident be known as the monkey bite that made history? It may. The royal stripling is reported seriously ill. His death might precipitate a struggle for leadership of the Hellenic Kingdom. His father, Constantine, called for his friendship for the Kaiser. Is tired of his vacation. He is ready to get back on the job. Venizelos doesn't want him. The allies don't want him. They might even be willing to set up a republic to defeat him.

A republic in the Balkans, out of which so many wars have come, might mean a conflagration. It might mean the toppling of tottering thrones. It might mean a march of real liberty into the dark spots of Near Asia, and so to the Rising Sun.

Both King and monkey are of ancient lineage. In Alexander's veins flows the blood of the Hohenzollerns. In the monkey's, the blood of those interesting tree dwellers Darwin said were the common ancestor of us all—even royalty.

The monkey does not seem infested with self esteem over having routed the King. He and his tribe have seen many kings come and go. Maybe the contemplative captive is thinking of the day when men as well as monkeys will refuse to be imprisoned and enslaved at the behest of kings.

SOUTH END AUTO VICTIM DIES OF HIS INJURIES

James Russell of No. 12 Dover street, South End, who was struck by an automobile while crossing Dover street at Shawmut avenue, died at the City Hospital today of a fractured skull. George Dubow of Shawmut avenue, was the owner and operator of the machine.

LEXINGTON LEND-A-HAND MEETS TO HEAR REPORTS

The Lexington Senior Lend-a-Hand held a meeting in the vestry of the Lexington First Parish Unitarian Church this afternoon, at which time reports of the money earned during the Summer for French and Armenian children were made, while the women sewed for a Boston hospital.

MINERS RIOT IN WALES

Police Disperse Welsh Mob With Weapons; Rail Men Threaten Walkout

By International News Service.

London, Oct. 20.—Another outbreak of violence by striking Welsh coal miners was reported from Ton-Y-Pandy today. Five hundred strikers took part in a demonstration and sang the revolutionary song, "The Red Flag." Fighting broke out when the police attempted to disperse them. The police were stoned and considerable damage was done to property. Finally the police charged with riot sticks and the strikers were put to flight.

Declarations by officials at the opening session of Parliament have failed to bring a solution of the coal strike any nearer than it was yesterday.

The Manchester Guardian announces it has learned that Premier Lloyd George has been informed that the railway employes probably will strike in sympathy with the coal miners.

PLANS STRIKE EXTENSION.

A meeting of the executive committee of the National Union of Railway Men was held today to consider the advisability of extending the strike to the railroads. J. H. Thomas, head of the railmen's union, left the meeting before it adjourned to attend a conference of the parliamentary labor committee.

There were persistent reports of a fresh movement toward peace in the coal fields. The Evening Standard said it was possible that a series of conferences would be opened this afternoon with the Federation of Miners, the colliery owners and the government represented.

The attitude of the government already has been made plain by Lloyd George, who said that the logical settlement would be to grant a wage increase conditional upon an increase in production. The men are seeking a wage increase of two shillings per shift, but they also demand a reduction in the price of coal to domestic consumers.

1,250,000 ARE IDLE.

There was a big increase of enforced idleness in the industrial district during the past twenty-four hours as a result of the coal strike. It is now estimated that 1,250,000 men and women are jobless, either directly or indirectly due to the strike. The Times calls the speech of the Premier disappointing.

"Labor has been disappointed by the utterance of the Premier in Commons," said the Daily Express.

"The miners think that the situation is even worse than it was, but there is still hope for fresh pourparlers," said the Daily News. "The parliamentary effort to settle the strike ended in a farce," said the Daily Herald, official organ of the Labor Party.

FORTY-TWO RUM TRADERS TAKEN IN NEWARK RAID

Newark, N. J., Oct. 20.—Newark police made forty-two arrests in a raid on Newark's "whiskey curb" market in the warehouse district. The police declared they had captured the ringleaders of the professional "booze" traders who have been doing a thriving business in the sale of warehouse certificates as well as smuggling holdups. The transactions in whiskey are believed to have run into hundreds of thousands of dollars.

WAKEFIELD GIRL NAMES 'FRANK'

Victim of Brutal Attack Unable to Recall Details, But Calls Suspect 'Bad Boy'

Continued From First Page.

Attorney Nathan A. Tufts, and Chief of Police James Pollard of Wakefield.

This and other evidence was presented to the Middlesex County Grand Jury today at a special session which was called by District Attorney Tufts.

Considerable mystery surrounds the nature of weapon used in the attack on Miss Wanamaker. None of the searching party would tell what it was. Harney admitted that it had been found and also that it was in his possession.

3 POLICEMEN ADMIT THEY ROBBED STORES

Continued From First Page.

P. Hugh McNeil, No. 167 Federal street, and taking three tires and six inner tubes worth $80.

The young officers, practically new to the police force, were attached to Station 2 in City Hall avenue. It was Captain Sullivan of that station who, for the "good of the service," insisted not only on their punishment but that the facts in the case should be placed before the public. The accused were represented by William K. Russell, son of the late former Governor.

MISS WALLIN MARRIED IN LEXINGTON CHURCH

A pretty wedding was solemnized in St. Bridget's Church, Lexington, this morning, when Miss Mary Viola Wallin, daughter of Mr. and Mrs. Charles F. Wallin, of No. 6 Cottage street, was married to James Andrew McKearney, a Yankee Division vet-eran, son of Mr. and Mrs. John F. McKearney, of Grant street, also of Lexington. The ceremony was performed by the Rev. John F. Kelleher, pastor of the church. Miss Marguerite Griffiths of Reading was the bridesmaid, and John F. McKearney, Jr., of Lexington, brother of the bridegroom, was best man. A wedding breakfast and reception were held in the home of the bride's parents at 10:30 o'clock. At the close of a wedding trip, Mr. and Mrs. McKearney will reside at No. 11 Peirce road, Arlington Heights.

NEWSSTAND GIRLS PROTEST DISCHARGES

A committee representing the Newsstand Girls' Protective Association conferred with President James Brown in the offices of the Hotel & Railroad News Company today on matters pertaining to the discharge of several members of the association.

The members of the committee were Tessie Clark, president; Margaret Stapleton, secretary; Winifred Mack, Anna Lundgren, Laura Miller, Miss Anna Weinstock, representing the Women's Trade Union League, and Lewis Leventhal and Timothy Corcoran of the Newspaper Wagon Drivers.

MARLBORO FACTORIES WORKING ON BIG ORDERS

Marlboro, Oct. 20.—In contrast to the majority of shoe towns of New England, Marlboro factories report considerable work, with the Corbin and Rice & Hutchins plants engaged in filling large army orders. While all the local factories are not running full time, there is employment for practically every one who desires it.

Poet Calls on Drivers to Spare Tree

"To trucksman, anent this tree:
Have a heart and don't hurt me.
The street is narrow, but the world is free
Try to back on the other side."

The foregoing more or less classic verse, the product of some modest townsman of Wellesley, has been pinned to a large elm tree on Maugus avenue, Wellesley Hills.

It was apparently inspired by the fact that a reckless motorist recently crashed into the tree with his car, escaping injury himself but seriously gashing the elm.

LOWELL MILL ON 4-DAY BASIS

3,500 in Merrimac Manufacturing Co. Affected; Hosiery Workers Ask Wage Cut

Lowell, Oct. 20.—In keeping with the policy of the other cotton manufacturers in this city to cut production to the minimum during the present dearth of orders, the Merrimac Manufacturing Company, which employs 2500 hands, today announced that the mills will open only four days a week for an indefinite period. Coincident with this announcement, the Bay State Cotton Corporation, which closed down last week, announced that it would not resume business before November 1.

All of the 10,000 operatives in the Lowell mills will be affected by the curtailment during the next few days. While none of the other mills, with the exception of the Lowell Hosiery, have closed down, all of them are rapidly reducing their forces to skeleton crews.

That the labor situation is fast becoming acute was evidenced today when several hundred employes of the Lowell Hosiery Company who were laid off last week petitioned the owners of the factory to take them back at reduced wages. The company is giving the proposition consideration.

The Lowell Hosiery Company is the largest manufacturing concern of its kind in the country. In normal times it employes 4,000 operatives. It closed down last week for an indefinite period.

Lack of orders is the only reason given by the manufacturers for the cutting down of production. They claim that orders will not become normal again until the retail clothing dealers reduce their prices. This the retailers will be forced to do, they say, as the American public refuses to purchase at the prevailing high prices.

WELLESLEY HONORS NEW ENGLAND GIRLS

Among the 116 juniors and seniors who were received into the Wellesley College society this year are the following New England girls: Lorraine Callen, Waterbury; Florence Covell, Pittsburg; Pauline Osburn, Weston; Mary Giddings, Housatonic; Hildegarde Churchill Amherst; Pauline Watkins, Arlington; Helen Chain, Melrose; Elisabeth Gardiner, Providence; Ruth Beals, Danvers; Emily Nichols, Biddeford, Me.; Ruth Schilvell Woonsocket; Dorothy Stone, Belmont; Julia Currier, Arlington; Elinor Edwards, Newton Centre; Pauline Woodward, Bangor, Me.; Mildred Durant, Alston; Elizabeth Hand, Riverside, Ct.; Frances Sturges, Portland; Celia Christie, Riverpoint, R. I.; Josephine Barbour, Pittsfield; Ruth McMillan, North Adams; Carol Mills, Portland; Katherine Broadhurst, Hartford; Phebe Gross, Worcester; Emma Couch, Wollaston, and Adeline Wheeler, Jamaica Plain.

G.O.V. COOLIDGE IN TENNESSEE

Kentuckians Impressed by Bay State Executive; Gets Cask of Grapejuice

By JOHN T. LAMBERT.

Cumberland Gap, Tenn., Oct. 20.—Following two days of strenuous campaigning in the Kentucky mountains, Governor Coolidge is today in this State, in the hope of wresting the office of Governor and a pair of Congressmen from Democratic clutches.

Here, where the woman suffrage outcome is said to have split the Democratic posts into two bitter, fighting factions, Governor Coolidge addressed a special appeal to the newly enfranchised women to rally to the support of Taylor, who wears the Republican tag although a brother of "Pledging Bob" Taylor, who ran for many years a Democratic United States Senator.

Here, too, Governor Coolidge was prepared to resume his attacks upon the Wilson league in the expectation of solidifying the sentiments of those Tennesseeans who arose to the support of Senator Shields in his irreconcilable opposition to the Wilson pact.

WELL RECEIVED.

Governor Coolidge was told as he crossed the border line that while Shields was a Democrat, his enthusiastic supporters find themselves unable to tie up with Cox and Roosevelt.

The receptions everywhere given him in his second days Kentucky ventures caused him to approach the Tennessee campaign with cheerful anticipation. We have it from gentlemen who either admit or claim the distinction of being "oldest inhabitation," that Harding's tour of the aristocratic bluegrass section was mild in comparison to the enthusiasm the mountaineers showed for the vice-presidential candidate.

FOCUSING ON SUFFRAGE.

To an audience of 500 adults and 100 children, who paraded to the station at Mount Vernon carrying American flags, Governor Coolidge confessed that Mrs. Coolidge had not been a suffragist.

"I don't know how you folks felt about suffrage down in Kentucky," he said, "but I know how it was in my family. My wife didn't want suffrage, but when it came she registered to vote because she recognized it as a responsibility."

"God bless her for it," shouted a woman on the edge of the crowd whose appearance denoted she might have left hubby's breakfast on the kitchen stove to hurry down for a peep at the distinguished visitor.

The next stop was Corbin, a junction of three branches of the Louisville & Nashville, with big repair shops and the first indication of industrial activity in the mountains. There, Governor Coolidge made his first reference to the labor situation.

GIVEN GRAPEJUICE.

"The Republican party," Governor Coolidge said, "is interested in the welfare and prosperity of the wage earners. It will protect them from the competition of countries whose wages and living standards are so low that they never would be tolerated by the American workingman. When anyone comes to you with a story to the contrary, you say this to him, 'you are not here looking after our interests, but your own interests.'"

At Middlesboro, in the last and longest of his Kentucky speeches, Governor Coolidge made his most aggressive attack on the league and the President as well.

Filene's Automatic Bargain BASEMENT

typical bargains from this "different" store— the kind of bargain lots we are famous for.

—ever hear the like of this before!

georgette waists

crepe de Chine waists

ready tomorrow at 9 a. m. for one dollar!

georgette blouse showing lavish use of embroidery for $1.

1613 of them at $1

be sure and come at 9 A. M. tomorrow

We found them in the possession of a bank, where they had been taken as collateral. The bank wanted to get rid of them quick for cash here they are at an unheard of price! Come EARLY for them!

even beaded or embroidery trimmed!

1st quality

More than two dozen colors and styles. Plenty of all sizes 18 to 44 in lot. Really good quality georgette and crepe de Chine. Every waist Filene WARRANTED. Come EARLY for them!

embroidered crepe de chine waists $1.

silk waists for less than the cost of a yard of the cloth!

misses' warm POLO coats for $15.75

Polo mixture sports coats in brown, tan or blue, double breasted, with buckled belt, big convertible collar, inverted pleated back and big handy pockets. Sizes 14 to 20 in lot. A sensible fall topcoat, sensibly priced.

just 239 women's pink or white muslin envelope chemises 65c

our plan

First prices must be low or we lose ½ after 12 selling days
½ after 18 selling days
¾ after 24 selling days
Goods given away after 30 selling days.

women's slip-on style chamoisette gloves 95c

With a good value point for every finger—well known brand—washable—knitted style that slips on over cuff—colors beaver, pongee, white or grey—and last but not least the savings at 95c!

HUNDREDS OF OTHER BARGAIN LOTS—NO MAIL ORDERS

J. P. O'Connor Co.

SMART WEARING APPAREL FOR WOMEN AND MISSES

FIVE DOLLARS

BLOUSES

Tailored models of Batiste or Dimity—the latter in white or colors. Rolling collars and turn-back cuffs. Also the new PETER PAN collar.

$5

BLOUSES

Hand-made models of Batiste or Voile. High or low collar. Hand-drawn effects. Some with touch of hand embroidery.

SPORT HOSE

The kind which became all the rage last year—not alone for sport wear, but for street wear as well; even used over dancing pumps.

Silk and wool, silk and lisle or all wool Heather mixtures and plain black. Fine or heavy rib. 1.45 to 4.50

BOSTON'S SPECIALTY SHOP

J. P. O'Connor Co.

157 TREMONT STREET.

157 TREMONT STREET

KENYON'S ARMS OPEN IN WARM WELCOME TO ERRING WIFE

CONFESSED ILLICIT LOVE, IS PARDONED BY HUSBAND

Norwich, Ct., Oct. 20.—Alvin Kenyon wants his wife back in spite of her confessed illicit love for Dr. Tetlow, the man whom she is now accused of murdering.

"My arms are open for her," he said today. "Some folks think it strange that a husband should cling to a wife who has erred. To me it seems only Christian charity.

"She is a fine woman, weak in some respects, perhaps, but the man she is charged with murdering was the guilty one. He wormed his way into our home and left it a battered shell. I want her back so we can both work to put it together again.

"I have gone through a great deal of suffering, but I don't think of that, she has suffered, too. Yes, there is a place of welcome waiting for her if she returns."

Mrs. Kenyon's Downfall Caused by "Sex Appeal"

Mrs. Mabel Kenyon tells in the Boston American today of that "inexorable sex appeal" which was in constant conflict with her desire for mere "intellectual companionship" with Dr. Herbert Tetlow, the lover for whose slaying she is being tried at Norwich, Ct.

It is the third instalment of this amazing document, and the most revealing of all.

In it she tells of her desire to end her five years' betrayal of the husband who has stood by her so loyally.

Through it runs an echo of the battle that raged for many months in her soul, as she tried to end her criminal relations with her accomplice without losing his friendship altogether.

Mrs. Kenyon today tells what she knows of the actual shooting.

She refuses to speculate as to the verdict. If it should be acquittal, she will not go back to Westerly. She suffered too much there.

LOSES FAITH IN HUSBAND.

At the end, she says, "I have lost my faith in human nature. But I have not lost my faith in God. He understands. I believe that he forgives."

Here is the continuation of her story:

"Dr. Tetlow furnished the intellectual companionship I craved.

"He, too, was interested in horticulture but had of course a much more scientific knowledge than mine. He was born in England but educated at Dartmouth College and a medical school at Cleveland.

"He encouraged my study and reading and advised me to write short stories. I have several of these completed and they are in my desk at home. I have my hope entombed in them, but have always intended to as soon as certain connections were made.

"Together we read the best of fiction both current and the classic. We got much enjoyment out of a discussion of things we had read.

"The doctor was interested in my garden which became more and more of a business proposition with me. He was always bringing me new species or plants and giving them skillful care while they developed. I have sold much of the product of the garden through him. I have paid all the expenses of my son Norman in the Westerly High School with its profits.

STUDIED TO BE NURSE

"Then I had taken up the study of nursing under Dr. Tetlow's direction. It was my intention never to be caught again in the predicament I found myself after my first husband's death with no special training to which I could turn. The doctor recommended my course of study and he backed that I made great progress.

"With all my many interests, is it to be wondered at that we fell into violation of the marriage vows?

"You know the result. In June of this year the doctor, although cross and irritable, was coming almost daily to my home when Mr. Kenyon was away. People were beginning to talk and the doctor became angry whenever circumstances forced me to make a choice between him and my children and close them. I told him that he must stop coming but he seemed my nerve-tension sustenance.

"Then that day when he was killed—June 11—I saw him out in front of the apartment house where he lived. He beckoned for me to come up and I did—why, I can't explain. I was very much fatigued but I managed to drag myself to his home.

THEIR LAST MEETING

There I begged him for the last time to give his attentions. I told him that my health was failing, and that I could not stand the strain of a dual situation any longer.

"I would rather be dead," I told him.

"That seemed to incite him to bitter words. Among them was the statement that I did not have the courage to face death.

"That, with an insinuation about my baby's parentage, drove me to distraction.

"I believe I just stopped thinking that morning. I recall finding myself near my home, thinking of a revolver which my eldest son had and showing the doctor that I was not afraid of death.

"I got the gun, went back to his room and there started to end forever my participation in the affair. There was a struggle. We knocked a goldfish globe from the table while he was trying to take the revolver away from me.

"I don't know just how it happened. The doctor suddenly ceased the struggle and crumpled up in the chair. I thought it was one of the heart attacks to which he was subject. Then he fell onto the floor. I straightened him out and put a pillow under his head.

"A woman who lived on the lower floor called. How good it was to hear a human voice. I told her to call a doctor.

TOOK REVOLVER HOME.

"I took the revolver back to my home, and after telephoning for morphine I hurried over unobserved to the doctor's apartment. I consoled him as he was breathing his last and I hope eased the pain.

"As they were taking me back home that day, Mr. Kenyon's brother, who lived with us, came out on the porch to meet me. She had my baby in her arms. I shall never forget the picture of how Baby Hugh looked to me that day."

Mrs. Kenyon has a comfortable room in the Norwich jail, overlooking the Town and Valley of the Shetucket river. She was taken to Norwich from the jail at New London when her trial began.

Jailer Oscar H. Main says she is no trouble and has apparently adopted a philosophical attitude toward her surroundings. A stranger passing the ramshackle, white painted brick building on the high terrace above the business section, would take it for a hotel. Jailer Main says that it is not uncommon a person newly arrived in the town to stop and inquire if there are any rooms to be had. The piazza of the jail contains hanging swings, with window boxes of plants, and the cell rooms with their barred windows, are hidden from the street by trees.

LIKES JAIL FARE

Mrs. Kenyon's family were in the habit of taking delicacies to her but at her request they soon after that was discontinued. "I find the jail fare quite palatable and satisfying," she said.

"My faith in God is still with me, but that in humanity badly shattered," said the accused woman.

"The night they bring my baby to see me while I was in the New London jail," said the accused woman, "I thought I would have to stop that too. While my thoughts are of him much of the time, I did not think the exposure of the trip between Westerly and New London was good for his health and I left Baby Hugh home to give him up. He is under the constant care of his nurse and grandmother at home.

"There was a time while I was in the New London jail that I had entirely lost faith in humanity and almost in God. But one day I fell into a deep after a prolonged period of mental torture and in it had a vision of my little boy. Also his sermon on 'Out of the Depths.' That with his admonition of my childhood days of 'Be brave,' has given me fresh strength and courage.

THE END.

Another Kenyon Case
—Feature in—
Tomorrow's American

Sure Relief

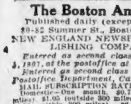

6 BELL-ANS Hot water Sure Relief

BELL-ANS FOR INDIGESTION

The Boston American

Published daily (except Sunday) $8-$2 Summer St., Boston 8, Mass. NEW ENGLAND'S NEWSPAPER PUBLISHING ASSOCIATION

Entered as second class matter June 4, 1917, at the postoffice at Boston, Mass. Entered as second class matter at the Postoffice Department, Canada.

MAIL SUBSCRIPTION RATES—Postpaid, Boston (not outside 300 miles) $6.50 (outside 300 miles) $7.00 (outside 300 miles), $8.50 (outside 300 miles). One year, $6.00 (within 300 miles), $12.00 (outside 300 miles). Foreign—One month, $1.25, six months, $7.00, one year, $10.00. One year, $12.00 (within 300 miles), $24.00 (outside 300 miles). Subscription to Boston Postal District, Canada, Insular Possessions of the United States (excepting the Boston Postal District), Porto Rico, Philippine Cuba, Hawaii, Alaska, Mexico, Canal Zone, also include postage for Canada; providing subscription is made for Boston Sunday Advertiser also, and if not foreign rate applies.

SUBSCRIPTIONS PAYABLE STRICTLY IN ADVANCE.

STAR TO WED MILLIONAIRE

Rosie Quinn, midnight roof show star, who has just agreed to join the brighter constellation of the wedded. Prince Aage of Denmark—and a Prince's judgment in such things, ought to be good as well as courteous—has called her "the daintiest chorus girl in the world." Miss Quinn is off for Omaha, where she will change her name to Burgess. Her husband-to-be operates a chain of department stores in the heart of the great Middle West.

New York, Oct. 20.—Rosie Quinn, star of "The Midnight Rounders," the midnight roof midnight show, is to be her way to Omaha today to become the bride of Louis H. Burgess, aged 22, a millionaire and son of Ward Burgess, head of Burgess & Nash, a firm that operates a chain of department stores in the Middle West. Rosie and Louis have known each other for several years. Prince Aage of Denmark pronounced Miss Quinn "the daintiest chorus girl in the world."

Mrs Kenyon Sees Baby After Four Months

Norwich, Ct., Oct. 20.—Mrs. Kenyon saw her baby for the first time in four months today. He was brought to court by Mr. Kenyon and Mrs. Alice Verry, a sister of the defendant.

The mother seemed distressed when they met in an ante room of the Court House and the baby showed no sign of recognition. "Don't you know mother, darling?" she said. Then, "You're the best little baby there ever was," as she knelt and rained kisses upon his head.

She was solicitous about the new teeth which the baby has acquired since June. He has six in all now. She inquired of her sister about his clothes. The baby, whose name is Hugh, will be one year old next Monday.

ARLINGTON HISTORICAL SOCIETY TO ENTERTAIN

The first meeting of the season will be held by the Arlington Historical Society this evening at 7:45 o'clock, in the vestry of the Arlington First Unitarian Church. John Albree of Boston, who has read several interesting historical papers before the society, will speak on "The Woman Who Would Not Tell." Members of the Francis Gould Post 36, G. A. R., and Woman's Relief Corps, No. 43 of Arlington, are to be guests.

PELLETIER TO RECEIVE FRENCH LEGION OF HONOR

District Attorney Joseph C. Pelletier will be invested with the cross of the Legion of Honor shortly at a ceremony either here or New York. The cross has been received by Dr. Marcel Knecht, special representative of the French Prime Minister. It is now in the New Haven headquarters of the Knights of Columbus. Mr. Pelletier was honored because of his activities as an officer of the law and an eminent Catholic layman.

Four Parties Invited

Invitations have been sent to four political parties to send speakers to the regular meeting of the Boston Women's Trade Union League at the New England Women's clubrooms, No. 616 Boylston street.

MANICURIST WAS PLOT VICTIM

Victor Nelson Admits Savage Attack on Emma Harris Prearranged, Say Police

A full confession that he attacked Miss Emma Harris, the Hotel Westminster manicurist now in the City Hospital, with a motive of robbery in a prearranged plot with an accomplice, has been made by Victor R. Nelson of Willard street, Malden, according to the police.

Nelson and Harold F. Griffin, No. 451 Massachusetts avenue, his alleged accomplice in the brutal affair at No. 149 Massachusetts avenue, were held for a hearing on November 3 in $25,000 each on charges of robbery of $500 in jewelry belonging to Miss Harris and $6.50 in cash from lodgers at her home. Griffin also gave a Brooklyn, N. Y., address.

Nelson said he met the girl at a dance, according to the police, and learning that she had jewelry offered to escort her home. He claimed that he had been drinking and that he could not remember the details of what transpired after his arrival there. He is said to have admitted his alleged criminal record in New York and is suspected by the police of having committed crimes of a similar character on that charged against him in the same neighborhood recently.

He insists that he used only his fists, but Miss Harris' statement has led the police to believe that he used a blackjack.

CREEL'S MEXICAN TRIP DECLARED A FIASCO

Washington, Oct. 20.—The official expedition of George Creel, former chairman of the committee on public information, to Mexico, to placate all parties there and to reconcile the conflicting business interests of the oil magnates as a condition precedent to recognition of the government by President Wilson, is commented on here in high government circles as a lamentable failure.

Mr. Creel is now said to be on the way back from Mexico and will report at the White House.

NEW YORK'S NEW RENT LAW UPHELD IN COURT

New York, Oct. 20.—Landlords in New York State suffered another defeat at the hands of the law when Justice Finch in the Bronx Supreme Court upheld the new rent law. He stated the Legislature had a right to prohibit the Supreme Court from acting in ejectment proceedings for two years. Protection of homes and housing, he said, was certainly within the police powers of the State provided a public emergency threatened the home.

HANOVER TRUST LOSS 10 P. C.

Savings Depositors to Get but 90 Cents on Dollar, News Bureau Estimate

Savings depositors in the Hanover Trust Company will have to stand a loss of as much as 10 per cent, it is feared, if the estimate made by the Boston News Bureau today is correct. According to this publication, it will be impossible to realize anything like $1,000,000 from an assessment of 100 per cent, which is practically certain to be levied on stockholders. Of this $1,000,000 of the stock is said to be owned by Charles Pundt, while the members of his immediate family are going to pay for the money-making orgy. It's time to save in New England, dollars at this new, bulging woman power.

The women voters can't possibly do any worse than the men have done already.

Here's the situation. But, with New England brains, as defined by the able Bostonian:

In the summer months the people of New England have all they can do to shoveling coal. Why? Simply because we take into our vision whatever happens to be in front of us. Nothing else is coming out of sight.

PATTERN AFTER GERMANY.

We can pattern after no state except Germany in regard to the way she developed her brain power. They had a bureau, over there, where according to the News Bureau, the rest of the enlarged capital being brought to light by the closing. This amounted to $1,109,000. with an increase in surplus of $700,000, making a total increase of $1,800,000 through the sale of 14,000 shares of stock at $150. Only about $150,000 of new money was actually paid in, however, according to the News Bureau, the rest of the enlarged capital being brought to light by President Max Mitchell and some of his associates.

MRS. WALLACE GIVEN DIVORCE FOR CRUELTY

Worcester, Oct. 20.—A decree of divorce for cruelty and an order that the defendant, Dwight Wallace, Jr., pay his wife, Elita H. Wallace, formerly Elita Davenport, $750 per month for her support, was this day made by Judge Webster Thayer in Superior Court.

Wallace was connected with the Fitchburg Paper Company. The Wallace family is one of the most prominent in Fitchburg. By agreement of parties in the suit the custody of a minor child was given to the paternal grandfather.

WILD STRAWBERRIES PICKED AT KEENE, N. H.

Manchester, N. H., Oct. 20.—This has been an exceptional Fall here for wild berries and flowers. Reports from Keene say that wild strawberries, raspberries and blackberries have been picked. Dahlias, asters and violets have been seen in bloom. Many mayflowers are budding.

BURGLARS GET $200 AND SHOES AT SUNCOOK, N. H.

Manchester, N. H., Oct. 20.—The shoe store of A. J. Morency on Glass street, Suncook, was entered and a large number of shoes and about $200 in money stolen. Entrance was made by removing a light of glass in a window in the rear of the store. This is the second break at Suncook within a week.

ITALIAN CLUB WILL OPEN DANCE SEASON

The Gregory Boston Italian club will hold its first informal dancing party at the Chateau, Huntington avenue, Wednesday evening, October 20. The feature of the affair will be an open prize dance. The club was formed recently to promote the integrity of the Italian name and to foster Americanism among the Italians of Boston.

CAR KILLS AGED EAST BOSTON MAN

Howard Noltagg, eight-eighty years old, of No. 99 Trenton Street, East Boston, is dead as the result of injuries received when he was struck by an automobile recently on Meridian and Trenton streets. Motorman Joseph Manin was arrested on a charge of manslaughter.

2,000 TONS OF ICE SOLD AT CITY'S STATIONS

The five "static and carry" ice stations, run during the hot weather by the city, sold more than 2,000 tons, according to a report made to Mayor Peters by O. H. Votey, who has charge of the distribution. The ice was distributed chiefly in five-cent packages, according to Mr. Votey, making the total distribution 221,494 pieces.

NEW HAMPSHIRE COUPLE ARRESTED IN QUINCY

Miss Helen Plant, aged 20, of Bethlehem, N. H., and Edward C. Brooks, aged 32, of Littleton, N. H., were arrested last night in Quincy on Cook street, Quincy, on a request from the Littleton police. Both were arraigned in the Quincy District Court.

Silk Too High, Girls Wear Paper Bows

Ithaca, N. Y., Oct. 20.—What will the handsome ribbon vendor clerks do if the fad, started here by local high school girls, spreads?

The girls declare that silk ribbons overrun their "pin money" allowances, and they have therefore taken to wearing paper ribbons instead. They now make their purchases at the issue paper counter.

All classes in Ithaca High school (include girls wearing gaily colored paper bows, which are fastened by a special kind of clasp.

Fitzgerald Condemns New England Waste

"There is more waste of brains, human ability, man and woman power, money, natural resources, spiritual courage and ambition in New England, than in any equal area of the world.

This is the belief of William F. Fitzgerald, Republican candidate for governor, according to Mr. Fitzgerald, made a tour day to day in the present campaign, and the new woman voter, make the day most fit for the closing up.

There's room for a new trade awakening from our fifty years' coasting of the last few years and the women and children are going to pay for our money-making orgy. It's time to save in New England, dollars at this new, bulging woman power.

The women voters can't possibly do any worse than the men have done already.

Here's the situation. But, with New England brains, as defined by the able Bostonian:

In the summer months the people of New England have all they can do to shoveling coal. Why? Simply because we take into our vision whatever happens to be in front of us. Nothing else is coming out of sight.

PATTERN AFTER GERMANY.

We can pattern after no state except Germany in regard to the way she developed her brain power. They had a bureau, over there, where according to the News Bureau, the rest of the enlarged capital being brought to light by the closing. This amounted to $1,109,000. with an increase in surplus of $700,000, making a total increase of $1,800,000 through the sale of 14,000 shares of stock at $150. Only about $150,000 of new money was actually paid in, however, according to the News Bureau, the rest of the enlarged capital being brought to light by President Max Mitchell and some of his associates.

THE REMEDY.

Now for the remedy. What we need is a new era of right thinking. What we need is a new era, with the Ten Commandments prominent in the foreground. What we need is the Golden Rule in every home. Nothing else will do. Nothing else will do. Nothing else will do

RACES OF INDIA HALTING HOME RULE

The following article on the political situation in India today was prepared especially for the Boston American. Mr. Rustomjee was formerly editor of the Oriental Review, published in Bombay, India, and at one time served in the Indian National Congress. He is lecturing in Boston on his native land.

By RUSTOM RUSTOMJEE.

The manner in which I have upheld the British administration of India since my arrival in this country has created an impression that I am a reactionary Loyalist.

I am not a Loyalist in the opprobrious sense of the term.

One has only to turn to the pages of the Oriental Review, of which I was editor and proprietor for more than ten years, to find out how severe a critic I was of British government in India.

I am not a servile apologist of Great Britain.

My ambition is to do all in my power to cement that friendship which exists between Great Britain and the United States.

The Indian National Congress, of which I was a member, was considered a legitimate and constitutional opposition to the British government of India until it was captured by the extreme left wing of the Nationalist party in India. A large number of thoughtful men and women were forced out of the Congress by the impatient idealism of the extremist party.

The difference between we moderates and the extremists is simply this: That we wish to co-operate only when they are forced to do so. We are for home rule for India to be achieved by a process of political education and political evolution. The extremists are for an immediate acquisition of a responsible government.

The recent upheaval in India was confined to the extremist party. At present fanatical Moslems are co-operating with the extremist party, because they are dissatisfied with the terms of the peace treaty made by the Allies with Turkey. These two elements have started the movement of non-co-operation or boycott of the British government of India.

HALF DID NOT VOTE

There was a special session of the Indian National Congress to launch the movement of non-co-operation. There were 5,000 specially-elected delegates to the Congress out of which 50 per cent did not vote. The boycott resolution was carried by a vote of two to one by those who voted. The extremist party is not at all united.

I have not a shadow of doubt that the movement of non-co-operation will turn out a fiasco.

How can there be non-co-operation in India? The railways, the postal and telegraph systems, the irrigation works and all the departments of human life and activity are owned and managed by the British government. The people are bound to travel, they must communicate with each other by mail and telegraph, they must use the railways to carry on commerce. Thus they will be forced to have transactions with the British government.

There are about 2,000,000 out of the 315,000,000 persons in India who might be said to be educated on political subjects. They are about equally divided between extremists and moderates. Eighty per cent. of the people are agriculturists and live in small villages. They are almost wholly unaffected by political propaganda.

CANNOT BOYCOTT.

They do not care who governs them as long as that rule is kind and sympathetic and willing to remit the land taxes, whenever the annual rainfall and there is famine. They cannot be expected to boycott, for it would mean suicide for themselves.

I do not fear any widespread terrorism in India, resorted to by the people in case the non-co-operation movement fails. There may be sporadic frightfulness in some cities and towns, but the British government will quickly put a stop to that.

India is not capable of self-government now because there are so many races, religions and castes, sometimes hostile to each other. There are forty-eight different races, seventy-nine different languages and a number of casts, divided and sub-divided into two thousand different sects.

If the British government should withdraw from India tomorrow, the condition of my country would be worse than that of Russia or Mexico. India is not a nation, but a congeries of nations. India is getting additional measures of home rule as she is able to care for herself.

India is undoubtedly the largest opium-manufacturing country in the world. And yet our excise laws are so rigorous that I venture to say that it is easier to obtain opium for narcotic purposes in this country than in India.

SEVEN-CENT FARES FOR PHILADELPHIA

Harrisburg, Pa., Oct. 20.—The Public Service Commission of this city today ordered the Philadelphia Rapid Transit Company to put into effect November 1 a seven cent cash fare with four tickets for a quarter. Transfer and exchange ticket privileges are to remain in force as at present. The commission dismissed the company's application for a straight five cent fare and made the present order effective for six months pending further investigation.

POLICE FORCE—8 OF 'EM—STRIKE FOR WAGE RAISE

Long Beach, N. Y., Oct. 20.—Six patrolmen and two sergeants, the entire Long Beach police force, have gone on strike after presenting demands for an increase in wages. Chief T. J. Tracy declared that he will organize a new force and that the old men will not be taken back. In the meantime a volunteer force is guarding the village.

Famous screen-star also an aviatrix and crack tennis player

Viola Dana gives her views on bathing and building health

Viola Dana—now celebrated as a star with the Metro Picture Corporation—won her early fame on the legitimate stage with Thomas Jefferson. Her first success of all came when she appeared as a dancer at the age of five. Throughout her career Miss Dana has been an "out-door" girl—vigorous and skilful in athletics. Her address is Metro Studios, Hollywood, California.

MILLIONS of Americans know and love Viola Dana—the winsome little star of "movie-land."

But how many know Viola Dana—the plucky, athletic girl?

On the tennis-courts of Los Angeles she has been victorious in many matches. Her airplane carries her frequently over the city and the beach.

In the surf she is known as a strong and daring swimmer.

"People often ask me how I have strength for such vigorous sports after my long hours in the studio," said Miss Dana recently. "But extra energy just depends on keeping fit.

"Long ago I discovered how correct bathing with the right soap benefits the health of the skin and the whole body. I use Lifebuoy Health Soap because its fine antiseptic and delightful, rich lather keep my skin in the pink of condition."

Like Miss Dana there are 2,000,000 others in America who are building up health and strength every day by correct bathing with Lifebuoy Health Soap. They know how its big, generous lather, and mild antiseptic invigorate the skin and keep it always active.

Doctors say that an inactive, "lazy" skin is the cause of much discomfort and poor health.

Why a "lazy" skin is a drag on health

We have all wondered why some people are always complaining about the weather.

On warm days they feel hot and uncomfortable. And in the slightest draft they begin to sneeze and catch cold.

A common cause of these troubles—and of many others—is an inactive, "lazy" skin.

Without proper exercise the tiny muscles of the pores and glands in your skin become weak and flabby.

Then your whole skin grows "lazy." You suffer too much from the heat, and catch cold too easily. In addition, a "lazy" skin is always exposed to rashes and eruptions. The vitality of your whole body is lowered.

Doctors have found that proper bathing will easily restore health and vigor to a "lazy" skin.

Keep your skin active—glowing with health

Already many people have found a simple, pleasant way to keep the skin always healthy and active.

A bath in warm water with the rich, bubbling lather of Lifebuoy Health Soap—then a cold sponge-off and a vigorous rub-down—

Try bathing with Lifebuoy yourself and see how it leaves you "tingling" with health all over. It gives your skin just the right kind of exercise. That means a clearer, fresher complexion, too—the radiant, out-door look that everyone admires.

Notice, too, the clean, wholesome odor of the Health Soap. It contains a mild antiseptic, that purifies and stimulates the skin. The odor tells you why Lifebuoy is known as the "Health Soap."

Start today to make every bath help build health. Take a cake of Lifebuoy home with you. It is on sale at grocers, department and drug stores. Lever Bros. Co., Cambridge, Mass.

LIFEBUOY HEALTH SOAP

Ordinary Soap — Lifebuoy Health Soap

Work up the best possible lather in warm water with some ordinary soap. Then try the same experiment with Lifebuoy. You will find that Lifebuoy makes at least 50% more lather.

150% more lather than ordinary soap

Rich, generous lather—half again as much as with ordinary toilet soaps. That's the result of the Red Palm oils in Lifebuoy.

Try the simple test shown above. See for yourself that Lifebuoy forms at least 50% more lather.

Notice, too, the clean wholesome odor of the Lifebuoy antiseptic. The generous lather carries this cleansing antiseptic right down into the pores of the skin. That is why Lifebuoy keeps your whole skin glowing with health.

Winners of September Prize Contest

First Prize—Mr. A. H. Thorogood
124 West 14th Street
New York City

Second Prize—Mrs. William Borgos
14 Fourth Street
Brooklyn, N. Y.

Third Prize—Mr. Horace A. Wade
15 West 109th Street
New York City

$200 in prizes for letters from Lifebuoy users

Every day we are hearing from more and more Lifebuoy users who are doing remarkable and unusual things. If you or your family are among the 2,000,000 users of Lifebuoy, and have won a prize, or done something interesting, write us a letter describing it and telling why you like Lifebuoy.

We will award prizes of $100.00, $75.00 and $25.00 for the three best letters. Only condition is that your must have been a Lifebuoy user before August 10th, the first day of this contest. Mail your letter on or before September 30 to Dept. F-18, Lever Bros. Co., Cambridge, Mass.

Copyright, 1920, by Lever Bros. Co.

RAYMOND'S

EASY BASEMENT AND UNCONSTRAINED SULLER

LOWERED PRICES

CUMINBUNCHESJESLIKEBANANAS

Bunch 1—FIFTEENCENTSAYARD

Yard wide, fine quality curtain scrims, white or fancy printed, full pieces. Yard....15c
1300 yards 32-inch percale, full pieces, all one pattern, but a good quality. Yard....15c
32-inch piece dyed blue shirting gingham, full cuts, perfect goods. Yard....15c
Yard wide fine unbleached batiste, slightly damaged on one edge, full cuts. Yard....15c
Yard wide Florence silkolines, full pieces, white and plain colors only. Yard....15c

Bunch 2—TWENTYTHREECENTSAYARD

Genuine Manchester yd. wide nurse stripe gingham, full pieces, perfect goods. Yard....22c
Genuine Wilcna fine dress gingham, plaids, checks and plain colors, good lengths. Yard....23c
First quality Plaza percales, yd. wide, full pieces, light and dark grounds. Yard....23c
Heavy quality bleached domet flannel, 27 inches wide, full bolts, perfect goods. Yard....23c
Fine bleached cottons, cambrics and nainsooks, remnants of 36c goods. Yard....23c

Bunch 3—TWENTYFIVECENTSAYARD

Yard wide mercerized marquisettes, perfect goods, full pieces, white, cream or beige. Yard....25c
Genuine Lockwood, 36-inch unbleached sheeting, full cuts. Yard....25c
Heavy quality fancy striped outing flannel, light, 10 to 20-yard lengths. Yard....25c
Yard wide fine count bleached nainsook, full cuts, perfect goods. Yard....25c
Stevens' all-linen weft bleached crash toweling, fast blue border, full bolts. Yard....25c

Bunch 4—TWENTYEIGHTCENTSAYARD

Slater's best shirting percales, yard wide, full pieces, beststredyet. Yard....28c
Extra fine count, yard wide bleached underwear cambric, full cuts, perfect goods. Yard....28c
Chamois finish, fine count English longcloth, yd. wide, full cuts, special value. Yard....28c
Heavy quality bleached domet flannel, full yard wide, full bolts. Yard....28c
Genuine Pacific 36-inch linen finish smock cloth, full pieces, white and colors. Yard....28c

Bunch 5—THIRTYCENTSAYARD

Yard wide Sterling fast black lining satine, highly mercerized, full pieces. Yard....30c
Yard wide heavy fancy outing flannels, pink and blue stripes, full bolts. Yard....30c
Heavy indigo blue denims, 27 inches wide, 5 to 15-yd. lengths, perfect goods. Yard....30c
Choice of Hill, Hope or Bonnie yard wide bleached cottons, full cuts, branded goods. Yard....30c
Choice of Tudor or Dresden fancy cretonnes, full pieces, choice colorings and patterns. Yard....30c

Bunch 6—FIFTYCENTSAYARD

Fancy printed Electra Venetianette mercerized linings, yard wide, dollar goods. Yard....50c
Yard wide hemstitched lace edge marquisette and two-thread scrims, full pieces. Yard....50c
Extra size Turkish bath towels, 24x48 inches, blue or pink borders; limited lot. Each....50c
Genuine Amoskeag A. C. A. feather ticking, full pieces, regulation stripe. Yard....50c
Genuine Edwards' bleached pillow tubing, 40-42 and 48-in. wide. Choice, yard....50c

Nother bunch Genuine Blatex colored table damask; reds, greens, blue, tan, full bolts. Yd....95c
Nother bunch Taunton table oil cloth, 1¼ yards wide; plain white and fancies. Yard....45c
Nother bunch first quality window shades ready to hang—all colors, plenty dark green. Each....65c
Nother bunch double thread bleached Turkish towels, 19x40 inches. Each....35c
Nother bunch genuine Pequot sheets, 81x90 inches. Limit 4 to each customer....2.20
Nother bunch C. T. N. fancy white muslin mesh curtains ready to hang. Pair....70c
Nother bunch pure Irish linen swatches, average size 18x27 inches (seconds). Each....15c
Nother bunch U. S. Army mosquito nets (They've logged off more than 150,000 of 'em). Each....1.35
Nother bunch U. S. government serge suiting, yard wide (They've logged off more than 90,000 yards of it). Yd....1.50

WOMEN'S FURNISHINGS CENTRE EASY BASEMENT

Women's and Children's Warm Underwear; Women's Flannelette Gowns; Women's, Boys' and Girls' Stockings

Women's Union Suits, with Dutch neck, no sleeves; high neck, long sleeves; a good warm garment. Each....1.45
Women's Fleeced Vests and Pants, good warm garments; full sizes; made the old fashioned way....1.25
Women's Warm Fleeced Gowns, made V neck, embroidery trimmed, full size. Each....1.65
Women's Jersey Ribbed Vests and Pants, a good weight for immediate use. Each....50¢
Children's Wool Underwear; sizes 20 to 32....65¢
Children's Warm Underwear; sizes 20 to 34....78¢

A BIG SHOW OF POCKETBOOKS AND VELVET BAGS FOR THE HOLIDAYS

Some are showing now. New leathers and kinds of Pocketbooks....50c to 5.00
Velvet Bags....2.98 to 7.50

DOLLS for the "KIDDIES"

A sample lot from one of the largest complexion agents in New York, all American made dolls, every one perfect; prices marked just a half.

Women's Velvet Trimmed Hats, all up-to-the-minute styles; every hat different. Price....3.95
Girls' Tam O'Shanter Hats, dark colors for school wear. Each....85c and 1.25
Boys' and Girls' Heavy Ribbed Hose, black; sizes up to 9½. Pair....35¢

LAUNDRY SUPPLIES

Every kind of a soap to make washing easy. Oval Pearl, Classic, Small Ivory, Fels Naptha, Welcome, P. & G. White Soap, Swift's Arrow Borax. Cake 8c. 2 cakes....15c

Blankets BABY 95c Pr.
White blankets with colored borders.
2ND FLOOR

BABY SHIRTS & BANDS 35c
Size 1 to 4, fine rib with shell edge.

BABY FLANNELETTE GOWNS 65c
Domet flannel gowns, with ribbon ties.
2ND FLOOR

SAMPLES AND SMALL LOTS WOMEN'S AND MISSES' PLUSH COATS FROM NEW YORK

LONG PLUSH COATS
Exactly 9 of them, size 38, 42, 44 and 46. New model with large collar, convertible belt and deep turn-back cuffs.
32.50

TWO SAMPLE COATS
Long plush coats, lined with silk; shawl collar of raccoon; sizes 38 and 40
67.50

LONG PLUSH COATS
Silk lined all thru, shawl raccoon collar; sizes 38 and 40
67.50

YUKON SEAL
Fabric for 40-inch coats; large wrapny collar. Like Hudson seal but is a woven pile fabric; sizes 38 and 40
79.50

BAFFIN SEAL
Full length coat, deep cuffs, cape collar; size 44
75.00

EXPENSIVE COATEE
With convertible belt, large collar and deep cuffs of Australian opossum; size 38
137.50

36-INCH PLUSH COATS
New full model 36-inch coats, with wide shawl collar, wide cuffs and belt. Trimmed in large plush buttons. Sizes 38 to 44
21.75

A Lot of New BROCADE CORSETS
A perfect fitting, comfortable, medium bust model, with spoon steels, medium skirt. 3-inch elastic at hips, six strong hose supporters, inside cross tapes at back, silk finish embroidery top, with silk ribbon bow. Made of heavy woven jacquard coutil, sizes from 21 to 32, excepting size 27.
4.95
2ND FLOOR

Extra Size Plushes
Large convertible shawl collar, full length, slip-thru belt, made of fine velvety mono plush. Sizes 47, 49, 51 and 53
49.75

SAMPLE COATEE
Of Baffin seal fur fabric, with shawl collar of Raccoon; size 40
67.50

LONG COATS
Full length silk plush coats, deep cuffs, large collar, belted style. Good staple model for conservative dressers; sizes 38, 42, 44, 46 and 48
45.00

MOLE PLUSH
Mole plush, one novelty coatee; size 38
59.75

BAFFIN SEAL
Fabric fur coatee, with large wrapny collar of Australian opossum; size 42
127.50

SAMPLE SEALETTE
Fabric fur three-quarter length, large cape collar. A beautiful coat; size 42
110.00

MILLINERY 3rd Floor

GIRLS' HATS—Sample lot of little girls' hats of velvet trimmed with flowers, ribbons and some with fur edges; suitable for girls 3 to 13 years old....1.25 to 3.95

GIRLS' BEAVERS—Girls' fur beaver hats, large and medium roll brims; black, brown, navy; silk ribbon band & streamers....4.95

TRIMMED HATS—Women's silk velvet hats, medium and large shapes, trimmed with brim or crown bands of satrich....7.50

WHERE U BOT THE HAT

IS MARRIAGE A SUCCESS? HERE'S WHAT OUR READERS SAY

Evidence of many tragedies and misfits is brought out in letters to the Marriage Editor.

There is the woman whose fiance was the soul of gallantry and deference. And when she married him and said good-by to all the sweethearts of her girlhood, what does he do? He seems to pay but little attention to her. He is busy, preoccupied. He forgets to open the door for her. He forgets her birthday. When the two of them are walking together on the street you spot them as "married." He is walking ahead of her. At a restaurant he reads the paper with that awful "married" look.

She thinks that she has lost the lover of the old days, and that he is perhaps bored with his existence with her. Maybe, on the other hand, he loves her better than any human creature. Not thoughtful of his wife? Why, that's all he was thinking of—her and their life together.

How many married couples do you see like this? And what is the outcome? Write your views to

THE MARRIAGE EDITOR.

ENTER "THE OTHER WOMAN."

To the Marriage Editor:

My grandmother had ten children, lived on a farm, cleaned, cooked and sewed besides managing the "help," the finances and the children from morning until midnight. Grandfather sat in the most comfortable chair in the house and read "deep books" while his wife struggled to pay off the mortgage on the homestead.

Judging from results her life was a success. But in her marriage she was not happy. In some of her children she saw the shiftless father. Her whole life passed without kindness or companionship from the man who was her husband.

My own marriage was based on a fifty-fifty basis, and failed miserably. Still I believe in the principle.

We established a home. But things went wrong. I followed the advice of my elders, which seemed good. My husband always found me dressed up, the dinner well cooked and well served, the house in order, the children clean, healthy and good natured.

My principles were sadly shaken when I discovered his "other establishment" where most of his time was spent, the direct opposite of my own. The other woman was never tidy in habit or appearance, the apartment never clean, and saddest of all the baby was left to the care of just anybody.

I didn't do what my grandmother did. I didn't stick it out. It seemed a direct insult to my self respect. And, although I have the freedom my grandmother never had, there are some of the same worries in my life. I am forever looking for, and sometimes finding, the father's faults and weaknesses in my children, and I have to work as hard as my grandmother ever did.

New York. Mrs. S.

A HEALTHY BODY.

To the Marriage Editor:

If we could only stop lying to ourselves and get at the truth of the causes of marital unhappiness and divorce, we should find that in seven cases out of ten the wife had lost her physical charm for her husband.

The average woman takes it as a matter of course that she shall "settle down" after marriage. And she usually settles with a thump. The process is in some mysterious way connected with her losing her figure and letting drift all matters relating to the care and preservation of her body beyond the bath and the tooth brush, conceded to be essential to mere decency.

A man may admire a wife for her intelligence or amiability, but if such mental beauty be not united to a healthy body, a body that partakes of the grace and strength and endurance of a perfect animal, there cannot abide between them that full measure of admiration and love without which the heart of marriage is broken.

Health and the beauty of health light the fires of love and keep them burning. It is a more potent sermon on "How to Keep Your Husband" than trying to answer that question with a lot of drivel about "tact" and "sympathy" and "warmed slippers" and attractive dishes from "left overs."

The wife must have a beautiful body to the very core of her being; she must have health-beauty, vital radiant health that keeps the bloom upon her cheek, the flash and sparkle in her eye, the snap and vigor in her carriage, grace in her movement and vivacity in her mind.

My husband and I tell each other of the faults that we see reasonably, and we heed and try to do better. We are the happiest couple on earth.

BERTHA.

"KISMET" CITES ADAM.

Marriage Editor—While I do not think my married life has been a real success, yet I do not condemn it for others. Marriage is what a couple make it, regardless of advice either way. Those people who condemn it or think it a decided success are usually those who have been married only a few short years.

I have been married more than twelve years (and I am young now, only thirty). I will say it has not been all I expected it to be. During our early married life my husband broke one of the ten commandments, and while I have forgiven him, I never can forget. My married life with him has been spoiled. But that one failure would not discourage me from trying again.

We live together, a very agreeable, happy (?) couple. There it ends, as far as the world is concerned. Yet I don't think he is any worse than thousands of others who are lucky enough to get by without being found out.

So I say, let each one take a chance; that is all life is, anyway. Advice means nothing and never did. Did Adam take the Lord's advice when he was warned against the forbidden fruit? I'll say He didn't.

Beverly. KISMET.

KEPT CAREER AND HUSBAND.

To the Marriage Editor:

In this twentieth century many women marry after they have lived an independent life, and they do not feel it their duty to stick to their kitchens always. There are so many vital things to learn in this world, a mother must have an opportunity for culture, not for her sake alone but for her children.

The writer of this was brought up in the old country, where the girls at that time were taught housework only, and they were compelled at all times to wait upon their fathers and brothers. There was no recognition of their own talent or ambition. I found such a life slavery and drudgery and went out into the world.

After many years of hard, serious work and study I succeeded in making a professional name and career for myself. But, as a lover of a beautiful home life and children, I married. And I do believe that today these things can be combined in a happy life. Do not tell us that because I married I must give up all those years of education and hard toil and just put them on a shelf for the drudgery of housework!

These things need not be neglected, and never have been by me. And I cannot believe that an intelligent, ambitious and broadminded man would ask a woman to give up her professional career to be his cook and servant merely and the nursemaid for his children. I believe that it is only the very selfish and narrow-minded who demand that of a woman. A wife would surely be happier if her husband could realize her ambitions and that she needs some liberty and time for something else besides home duties before she is laid to eternal rest.

MRS. I. H. C.

MARRIED A DIVORCED MAN.

Marriage Editor—Having married a divorced man I feel positive that one marriage is sufficient for any human being and that it takes the best part of a woman's life trying to hoist the sheep that has once jumped the fence.

It is a question to be debated in just such a way as your paper furnishes, for it gives everyone a chance. My own marriage was a chance taken, and has resulted not too badly, owing to an extra good mother. The greater the sacrifice, the greater the success eventually.

MRS. F. H.

Salem.

FROM ONE EMBITTERED

Marriage Editor:

Is marriage a success? I should say not! Getting married is the greatest mistake a girl can make. If she wants misery and wishes to be abused, neglected, scolded and made unhappy, all she has to do is marry. Men cannot be trusted, any of them, and they no sooner marry one girl than they begin going out with other women, and in a short time the young wife's health is ruined. Any girl getting married nowadays had better die and be buried.

BROKEN-HEARTED.

WANTS FIVE-YEAR CONTRACT.

To the Marriage Editor:

Make the marriage law a five-year renewable contract which is automatically void if not renewed at the end of five years.

The first opposition to this kind of contract would come on the question of children. The majority of people will say, "A child needs a mother's love." That's true, but do they always get it? And why make the mother, in an unhappy marriage, sacrifice her life when she could be freed and possibly meet a man with whom she could happily end her days?

I can speak from experience from the child's point of view. My mother left my father when I was quite young. She did not remarry, but went into business. She found she had business ability, which she never would have known had she stayed at washing dishes and bringing up her child. Financially today she is far better off than my father, and they are both happily separated.

I was taken care of by mutual agreement, my care the only thing upon which they ever agreed. However, if the law had said that I should have been raised in an institution I should have had a better education, I have been married myself over nine years and have a child and pretty good idea of what marriage means. I knew my wife but few weeks before the five-year contract term in mine was would have separated, but the law keeps us together, and we are to us to each other's way, spoiling one future. We will continue to do so.

will one of us starts damaging the other's character.

HARRY K. HARRISON.

Dye Right

Skirts, Blouses, Dresses, Curtains, Coats, Gloves, Waists, Ginghams, Sweaters, Draperies, Stockings, Coverings, Everything!

Buy "Diamond Dyes"—no other kind! Then perfect results are guaranteed, no matter whether your material be wool, silk, linen, cotton or mixed goods.

You can not make a mistake. Simple directions in each package. Druggist has color card—16 rich colors.

Diamond Dyes
FAST ◇ FADELESS

LADIES! DARKEN YOUR GRAY HAIR

Use Grandma's Sage Tea and Sulphur Recipe and Nobody Will Know

The use of Sage and Sulphur for restoring faded, gray hair to its natural color dates back to grandmother's time. She used it to keep her hair beautifully dark, glossy and attractive. Whenever her hair took on that dull, faded or streaked appearance, this simple mixture was applied, with wonderful effect.

But brewing at home is mussy and out of date. Nowadays, by asking at any drug store for a bottle of "Wyeth's Sage and Sulphur Compound," you will get this famous old preparation, improved by the addition of other ingredients, which can be depended upon to restore natural color and beauty to the hair.

A well-known downtown druggist says it darkens the hair so naturally and evenly that nobody can tell it has been applied. You simply dampen a sponge or soft brush with it and draw this through your hair, taking one strand at a time. By morning the gray hair disappears, and after another application or two it becomes beautifully dark and glossy.—Advertisement.

Ends Stubborn Coughs in a Hurry

For real effectiveness, this old home-made remedy has no equal. Easily and cheaply prepared.

You'll never know how quickly a bad cough can be conquered, until you try this famous old home-made remedy. Anyone who has coughed all day and all night, will say that the immediate relief given is almost like magic. It is very easily prepared, and there is nothing better for coughs.

Into a pint bottle, put 2½ ounces of Pinex; then add plain granulated sugar syrup to make a full pint. Or you can use clarified molasses, honey, or corn syrup, instead of sugar syrup. Either way, the full pint saves about two-thirds of the money usually spent for cough preparations, and gives you a more positive, effective remedy. It keeps perfectly, and tastes pleasant—children like it.

You can feel this take hold instantly, soothing and healing the membranes in all the air passages. It promptly loosens a dry, tight cough, and soon you will notice the phlegm thin out and disappear. A day's use will usually break up an ordinary throat or chest cold, and it is also splendid for bronchitis, croup, hoarseness, and bronchial asthma.

Pinex is a most valuable concentrated compound of genuine Norway pine extract, the most reliable remedy for throat and chest ailments.

To avoid disappointment, ask your druggist for "2½ ounces of Pinex" with directions and don't accept anything else. Guaranteed to give absolute satisfaction or money refunded. The Pinex Co., Ft. Wayne, Ind.

UPSET STOMACH

Gases, Sourness, Indigestion, Heartburn, Flatulence, Palpitation

Just as soon as you eat a tablet or two of Pape's Diapepsin all the stomach distress caused by acidity will end. Pape's Diapepsin always puts sick, upset, acid stomachs in order at once. Large 60c case—druggists.

PAPE'S DIAPEPSIN

FEEL WELL

If you don't feel just right and have a Cold or Headache coming on—Orangeine brings prompt relief — Contains no opiates. 10c and 25c at all Druggists.

ORANGEINE

"KNEW WHAT YOU TAKE"—FULL FORMULA IN EVERY PACKAGE

NUXATED IRON

increases strength of delicate, nervous, run-down people in two weeks' time in many instances. Used and highly endorsed by former United States Senators and Members of Congress, well-known physicians and former Public Health officials. Ask your doctor or druggist about it.

BUSINESS NOTICE

CASTORIA

For Infants and Children

In Use For Over 30 Years

Always bears the Signature of Chas. H. Fletcher

Filene's

Dresses sketched in bottom row for women, sixth floor.

Dresses sketched in top row for misses, fourth floor.

Misses' knife-pleated double skirt, silk embroidered crush girdle, neck, sleeves $37.50.

Misses' heavy fringed sash, handmade flowers, Georgette sleeves, $37.50.

Misses' "coat" dress, much silk embroidery on tunic and sleeves, $37.50.

Misses' embroidered girdle, harem hem, long sleeves, $37.50.

Misses' low-placed embroidered girdle, panel waist, long overskirt, $37.50.

500 new satin dresses $37.50

The material and embroidery alone would cost that much if you bought them separately

There is all the difference in the world between satins. These are a soft, beautiful quality of a well-known make, most unusual at the price.

Note that the lower waistline----the outstanding feature of the newest dresses ----is seen in every style.

Women's hanging pendants of steel beads on surplice, blouse and kimona sleeves. Harem hem, $37.50.

Women's "coat dress," long tunic, silk embroidery, $37.50.

Women's solid silk embroidery, lace collar, "chemise" line dresses, $37.50.

Women's pleated panels, long sleeves, low surplice blouse, $37.50.

Women's "rush" girdle, tied at side, panel front, silk braid embroidery, $37.50.

All ten styles in three colors, some in four—black, brown, navy blue, taupe, $37.50

SAW WIFE ENTER BARROOM

Vermont Agent, Suing for $25,000 Love Damages, Waited in "Sorrow" Outside

Rutland, Vt., Oct. 20.—Testifying in the $25,000 alienation suit brought against Michael Dugan, a wealthy retired liquor dealer, by Alexander C. Mason, well known insurance agent, two detectives told a jury in the Rutland County courthouse of alleged visits made by Mrs. Mason to the liquor store conducted by the defendant.

The sleuths, Orla C. Packard, now in the employ of the Rutland railroad, and James Pitanello of this city, testified that they shadowed Mrs. Mason and saw her, under cover of darkness, enter Dugan's saloon. On another occasion the detectives testified they witnessed Dugan and Mrs. Mason emerge from the saloon and walk away arm in arm.

Mason took the stand and testified that he had followed his wife to the door of Dugan's saloon, saw the door opened, and his wife quickly enter. He stated he waited outside the establishment in "sorrow" and later saw his wife and Dugan leave the saloon and walk several blocks arm in arm.

Mason under cross-examination admitted he knew a Mrs. William Riley, who lives in the Back Bay section of Boston, and confessed that he had seen her on several of his visits to the Hub. He admitted knowing a Miss Janet Wright of Keene, N. H., and said he had seen her several times at Laurel Lake. The plaintiff claimed that his wife was attempted to take her life following his informing her of his action against Dugan.

Mrs. Mason has just arrived here from Los Angeles and is expected to prove one of the star witnesses for the defence. The couple have four children.

A Home Recipe for Gray Hair

Gray, streaked or faded hair can be immediately made black, brown or light brown, whichever shade you desire, by the use of the following remedy that you can make at home:

Merely get a box of Orlex powder at any drug store. It costs very little and no extras to buy. Dissolve it in 2 oz. of distilled or rain water and comb it through the hair. Full directions for use and a $100.00 gold bond come in each box, guaranteeing the user that Orlex powder does not contain silver, lead, zinc, sulphur, mercury, aniline, coaltar products or their derivatives.

It is safe; does not rub off, is not sticky or gummy and leaves the hair fluffy. It will make a gray-haired person look twenty years younger.—Advertisement.

"DANDERINE"

Girls! Save Your Hair! Make It Abundant!

Immediately after a "Danderine" massage, your hair takes on new life, lustre and wonderful beauty, appearing twice as heavy and beautiful, because each hair seems to fluff and thicken. Don't let your hair stay lifeless, colorless, plain or scraggly. You want lots of long, strong, beautiful hair.

A 25-cent bottle of delightful "Danderine" freshens your scalp, checks dandruff and falling hair. This stimulating "beauty-tonic" gives to thin, dull, fading hair that youthful brightness and abundant thickness.—All druggists!

"They WORK while you sleep"

Cascarets FOR THE BOWELS

A Dependable Physic when Bilious, Headachy, Constipated and Upset. 10, 25, 50c—drugstores.

HARDING DENIES COX CHARGE

French Envoy Was Not Dekobra, According to Candidate's Publicity Bureau

Marion, O., Oct. 20.—Another chapter has been added to the controversy between President Wilson and Senator Harding regarding informal representations being made to the Republican candidate for the United States to assume leadership in a world fraternity.

In a statement issued by Judson C. Welliver, director of publicity at Harding headquarters, explicit denial is given the charge made by Governor Cox in a speech at Rochester, N. Y., to the effect that the "informal" representative of France was Maurice Dekobra, of Paris. This statement, it is known, received the O. K. of Senator Harding.

The statement denies that Senator Harding ever saw Dekobra, who is correspondent of the Paris Daily La Liberte, and makes the charge that Governor Cox had attempted to "plant" Dekobra on the Republican candidate when the latter was in Indianapolis on his last speaking trip.

Senator France Declares Other Conferences Are Coming

Chicago, Oct. 20.—Not only is Senator Harding's statement concerning informal discussions of an association of nations between himself and a prominent Frenchman correct in every detail, asserts Senator J. L. France of Maryland, but what is more, conferences will be held in the near future between representatives of France and the United States to plan a voluntary association of nations.

Senator France declared here that he had been approached by representatives of France in start a movement to arrange meetings to discuss the terms of such a concert of nations.

Report Herrick May Have Sounded Harding on France

Paris, Oct. 20.—As a possible explanation of the reported statement of Senator Harding that he had been approached by representatives of France regarding his attitude toward a League of Nations, it is reported here that former Ambassador Myron T. Herrick may have been the person who attempted to sound the Republican candidate in behalf of France regarding his league views.

WHOLESALE PRICES DROP 3.2 PER CENT. IN MONTH

Washington, Oct. 20.—General wholesale prices declined 3.2 per cent. from August to September of this year, although there was an increase in prices of 10 per cent. between September, 1919, and September, 1920, the Bureau of Labor statistics announced.

Decreases in prices from August to September were as follows: Farm products, 3 per cent.; clothing, 7 per cent.; building material 1 per cent. Increases were: Fuel 6 per cent.; chemicals and drugs 2% per cent.; household furnishings 2¼ per cent. Between September, 1919, and September, 1920, farm products decreased 2 per cent. and clothing 9 per cent. while the prices of food advanced 5¼ per cent.; fuel 62 per cent.; household furnishings 22 per cent. and building materials 46 per cent. The general averages are arrived at by the bureau through a weighted index number.

NAVY TO FLASH NEWS OF ELECTION TO ALL SHIPS

Election returns on the night of election day, November 2, and on the following day, will be flashed by wireless to all ships on the coasts of the United States and abroad, according to a communication received at the Charlestown Navy Yard from the Navy Department. The returns will be flashed from the closing of the polls until midnight of November 2 and again on November 3, until the result is determined.

SENATOR NASON WILL RUN AS INDEPENDENT

Haverhill, Oct. 20.—Senator Arthur L. Nason, three times representing the fourth Essex district, announced today that he would run independently for re-election against Representative Albert P. Wadleigh of Merrimac, who was placed on the official ballot by the ballot law commission after a hearing resulting from a recount which gave Wadleigh the nomination by four votes.

SUFFRAGE LEADER'S NEPHEW GIVES $25

Adams, Oct. 20.—From Congressman D. R. Anthony of Leavenworth, Kansas, a nephew of the late Susan B. Anthony, pioneer suffrage leader, has come a check for $25 as a contribution toward a fund being raised to purchase the Anthony homestead at Bowen's Corners here as a permanent memorial to Miss Anthony.

"TAKE A CHANCE ON LEAGUE," URGES TUMULTY

Washington, Oct. 20.—"Be sportsmen and sportswomen and take a chance on the League of Nations, the noblest conception and the highest aspiration of mankind," said secretary to the President Tumulty in addressing a Democratic rally here.

GOVERNOR BEECKMAN TURNS DOWN LEAGUE DAY

Providence, Oct. 20.—The quest of the "League of Nations' Day" committee asking that next Sunday be proclaimed as League Day, when a study shall be made of the articles contained in the covenant, has been denied by Governor Beeckman.

MRS. F. D. ROOSEVELT GIVES $100 TO LEAGUE FUND

New York, Oct. 20.—Mrs. Franklin D. Roosevelt, wife of the Democratic candidate for Vice-President, has contributed $100 to the League of Nations fund of the Democratic national committee.

WHO are they? Are YOU one of them? WHERE are they? Help us FIND them!

Photo by White Studio

$5,000 IN GOLD

PHOTOGRAPHS OF NEW ENGLAND'S LOVELIEST GIRLS

For the Photograph of the MOST lovely, $3,000; NEXT in merit, $1,000; two third prizes, $500 Each.

The Boston American hereby announces the opening of a contest unique in newspaper annals, a quest for the loveliest girls in all New England. It is a contest open to practically EVERY girl in these Six States. Our purpose is to help the meritorious. Three thousand dollars, the first prize, is enough to send a girl through college, or begin a career in business, or help pay for a home.

Photo by White Studio

Where ARE New England's loveliest four girls? WHO are they? You KNOW one of them. Send us her photograph! You may BE one of them. Send us YOUR photograph! That is ALL THAT IS REQUIRED IN THIS CONTEST. There are NO PUZZLES TO BE SOLVED, NO MYSTERIES TO BE UNRAVELLED, NO VERSES TO WRITE, NO SUBSCRIPTIONS TO BE TAKEN. THE FOUR PRIZES OF $3,000, $1,000, $500 AND $500 WILL BE AWARDED ACCORDING TO THE ATTRACTIVENESS OF PHOTOGRAPHS ALONG THE LINES INDICATED.

The contest is OPEN NOW. The FIRST PHOTOGRAPHS WILL BE PUBLISHED NEXT MONDAY. How long it will continue will be decided by events. We advise everybody who wants a try for the $5,000 to ACT IMMEDIATELY. While all photographs will receive most careful consideration, we respectfully suggest to our friends that they SEND ONLY THE BEST WORK OF THE STUDIOS. To stand the BEST chance the photograph MUST be one that can be REPRODUCED SUCCESSFULLY.

On a slip of paper attached to the back of the picture BE SURE TO WRITE THE NAME OF THE SUBJECT IN FULL, as "Mary Virginia Twillerham." And her HOME address, as "No. 4975 Sunrise Avenue." And the town (or city) and State, as "Boston, Mass." So far as is humanly possible, the Boston American undertakes to RETURN EVERY PHOTOGRAPH SUBMITTED. With this in mind, WRITE PLAINLY. If the photograph is not your own, and you WANT it returned, write YOUR name IN ADDITION TO HERS. Have no hesitancy about sending us the BEST work of even the highest-priced photographer. FOLLOW THESE FEW SIMPLE RULES, AND YOUR PHOTOGRAPH CANNOT BE LOST.

Intelligence Is Beauty; There Is No Beauty Without It

By ARTHUR BRISBANE

The Boston American, published, as every New Englander knows and admits, in the heart of American civilization and culture, proposes to give five thousand dollars as an encouragement to female loveliness.

Beauty contests are not new, and cash prizes are not new.

But the contest started in the Boston American today is entirely new, inasmuch as it defines beauty as **INTELLIGENCE** in a fine setting.

The Boston American's five thousand dollars will not be awarded to the beauty that consists of pink cheeks, that fade, heavy long eyelashes that fall out, curly hair that grows thin, bright eyes that the years make dim.

Outside appearance will be taken into consideration, but first in the estimation of the judges that will award the prizes will come intelligence that shows in the face, in the line of the forehead, the shape of the head, the earnestness of expression.

The Boston American's five thousand dollars will be given to **REAL** beauty, beauty that brings happiness in its lifetime and that improves the human race in the next generation.

Three things the mother gives to the next generation.

First, and most important, is intelligence. Thought alone moves us upward.

Second is health. The child's health depends on the mother's health.

Third, and also important, but least important, is physical beauty.

The judges in the Boston American's beauty contest will be intelligent men and women. College professors and those who understand health will be included among the judges as well as artists.

The Boston American's five thousand dollars will go to the type of beauty that a man would like to see preserved in the portrait of his own mother, not to the type that might interest him for five minutes, kicking up its little heels in silk tights behind the footlights.

The Boston American is interested in the intelligence of today and the generation of tomorrow.

This newspaper asks that photographs be sent for publication in a new and interesting contest which seeks to identify "the loveliest girl in New England"; that is to say, the girl typical of the qualities of which New England is proud—intelligence first, health second, physical beauty third.

There will be four prizes. First $3,000, second $1,000 and two third prizes of $500 each.

Reprinted from the Boston American of Tuesday, October 19

While the prize winners undoubtedly will be good-looking girls, the awards will not NECESSARILY go to the most beautiful. What we seek are photographs showing intelligence, cheerfulness and like attributes. Study these photographs of famous New England beauties. Observe that in each INTELLIGENCE is the GREATEST charm.

Within a few days the Boston American will announce the names of the Judges in this Loveliest Girl Contest. They will be men and women of the highest standing. We can assure you now that everybody will accept them as persons not only well qualified, but absolutely fair-minded. It will be a REPRESENTATIVE NEW ENGLAND COMMITTEE.

Tell your frends about this UNIQUE contest. The $3,000 prize winner may be your dearest friend. She may be a school teacher, with ambitions in the line of further study. She may be a nurse in your neighborhood hospital, whose dreams are of an opportunity to study medicine and become an M. D. She may be that little elocutionist so much admired, whom a term or two in some accredited School of Acting will develop into another Mary Anderson or Ada Rehan.

The First Prize winner may be one of the clerks in a big department store—some of the most charming girls in New England are behind the counters of the big stores. Possibly she is in one of the textile mills or shoe shops. WHEREVER she is, we have $3,000 IN GOLD FOR HER. HELP US FIND HER! MAKE HER HAPPY.

NOT A VOTING CONTEST! Permit us to emphasize again that we ask NOTHING of our readers EXCEPT PHOTOGRAPHS. Hundreds of these photographs will be published. Readers of the Boston American thus will know as much about the Contest as it goes along as we shall know here in the American office. When the final picture has been printed—ten days' notice will be given of the date—the photographs will go to the Board of Judges. THEY will AWARD THE PRIZES. We will gladly pay the money to the girls they designate.

Address photographs plainly to "Loveliest Girl Editor," Boston American, No. 80 Summer Street, Boston, Mass. Be careful about postage. Use Stamps enough. Don't forget the names and addresses!

TALKING MACHINE OWNERS

All the New Columbia Records may be purchased at any of the Following Stores.

Each store carries a splendid assortment of Columbia Grafonolas and Records—(The World's Best)

These stores remain open each evening until 10 o'clock, giving you an opportunity of selecting records you desire in your leisure hours.

Go to the nearest one

Cambridge	3 Central Square
Upham's Corner	Strand Theatre Building
Mattapan Square	1618 Blue Hill Ave.
Field's Corner	1534 Dorchester Ave.
Everett Square	488 Broadway
Touraine Music Co.	45 Boylston St.
Winthrop Center	17 Somerset St.
Grafonola Dept.	361 Washington St., Boston

More stores to follow. Write us if you desire a store in your vicinity

THE GRAFONOLA COMPANY OF NEW ENGLAND

Headquarters for Columbia Grafonolas and Records

174 TREMONT STREET BOSTON 11, MASS.

Open Saturday Evenings Telephone Beach 1893-1894

Mail Orders given prompt attention—Write us for New 400-Page Record Catalog

Complete November List Now on Sale

Columbia Records

Song Hits

The Argentines, the Portuguese, and the Greeks	Nora Bayes	A-2980
Sally Green (The Village Vamp)	Nora Bayes	$1.00
My Little Bimbo Down on the Bamboo Isle	Frank Crumit	A-2981
She Gives Them All the Ha-Ha-Ha	Frank Crumit and Lew Brown	$1.00
I'm in Heaven When I'm in My Mother's Arms	Henry Burr	A-2978
There's a Vacant Chair at Home Sweet Home	Campbell and Burr	$1.00
Save a Little Dream for Me	Bert Williams	A-2979
Lonesome Alimony Blues	Bert Williams	$1.00
So This Is Paris!	Van and Schenck	A-2976
I Love the Land of Old Black Joe	Van and Schenck	$1.00
You're the Only Girl That Made Me Cry	Henry Burr	A-2984
Drifting	Peerless Quartet	$1.00
Macushla Asthore, from *Macushla*	Chauncey Olcott	A-2988
'Tis an Irish Girl I Love and She's Just Like You, from *Macushla*	Chauncey Olcott	$1.00
A Mastrosseled Mix-Up. Introducing "The Nigger and The Bee"	Golden and Hughes	A-2974
The Bell Boys	Golden and Hughes	$1.00

Dance Music

Cuban Moon—Medley Fox-trot	Art Hickman's Orchestra	A-2982
In Old Manila—Song Fox-trot, Incidental Singing by Frank Crumit	Art Hickman's Orchestra	$1.00
Idol Eyes—Fox-trot	Paul Biese Trio	A-2975
In the Land of Rice and Tea—Fox-trot	Paul Biese Trio	$1.00
Let the Rest of the World Go By—Medley Waltz	Prince's Dance Orchestra	A-6165
The Love Boat—Medley Waltz	Prince's Dance Orchestra	$1.25
Marion (You'll Soon Be Marryin' Me)—Medley Fox-trot	Yerkes Jazarimba Orchestra	A-6166
My Man—Medley Fox-trot	Yerkes Jazarimba Orchestra	$1.25
Somebody—Medley One-step	Prince's Dance Orchestra	A-2986
Susan—Medley Fox-trot	Prince's Dance Orchestra	$1.00

Opera and Concert Music

Carmen—"Habanera"	Jeanne Gordon	69055 $1.50
Rigoletto (Quartette), Bella figlia dell' amore	Barrientos, Gordon, Hackett, and Struccini	68782 $2.50
Dear Old Pal of Mine	Charles Hackett	79196 $1.00
Until	Riccardo Stracciari	78090 $1.00
Romeo et Juliette (Waltz Song), Je veux vivre dans le rêve	Florence Macbeth	A-6161 $1.50
Villanelle (Oft Have I Seen)	Florence Macbeth	
Kathleen Mavourneen	Pablo Casals	79154 $1.00
Coronation March, from *The Prophet*	Gino Marinuzzi and His Symphony Orchestra	A-6164
Pomp and Circumstance March	Gino Marinuzzi and His Symphony Orchestra	$1.50

Instrumental Music

The Love Nest, from *Mary*	Sascha Jacobsen	A-2977
Blue Diamonds	Sascha Jacobsen	$1.00
That Naughty Waltz—Guitar Duet	Ferera and Franchini	A-2985
Pensacola Waltz—Guitar Duet	Ferera and Franchini	$1.00
Cocoanut Dance—Banjo Solo	Fred Van Eps	A-2983
Persiflage—Banjo Solo	Fred Van Eps	$1.00
Repasz Band March	Prince's Band	A-2987
The American Legion March	Prince's Band	$1.00
Cupid's Dream	Viennese Instrumental Quintette	E-4753
Colibri	Viennese Instrumental Quintette	$1.00

Standard Models up to $300
Period Designs up to $1200

Presidential Campaign Records
Geo. Roosevelt and Harding-Coolidge can be heard at public meetings and in every American home on Nathan's Perfect Columbia Records. Free hear-ings at your nearest Columbia Dealer.

New Process Columbia Records
Individually inspected. Durable, delightful, dependable, accurate in every detail.

New Columbia Records on Sale at all Columbia Dealers the 10th and 20th of Every Month

COLUMBIA GRAPHOPHONE COMPANY, Box 700

BAKER HOLDS UP SLACKER LIST

Will Not Publish Names of Deserters Until All Errors Are Eliminated

By Universal Service.

Washington, Oct. 20.—The War Department will withhold from publication its list of draft deserters until every precaution has been taken to eliminate the names that appear on it erroneously, Secretary Baker stated here.

The number of desertions originally reported to the provost marshal-general was 481,032. Examination of the records prior to July 15, 1919, revealed, however, that 153,854 either had enlisted in the army, navy and marine corps, or had been erroneously inducted. During the past year this number has been further reduced by 10,000. At last reports the list contained 327,549 names. Of these 143,738 cases have been disposed of, leaving 173,811 still outstanding.

Whatever delay has occurred in publishing the names is due to the fact that every precaution is being taken to prevent an injustice being done to anyone, Secretary Baker said.

FAREWELL LUNCH GIVEN ATTY.-GEN. KELLEHER

George E. Kelleher, former head of the Boston Bureau of the Department of Justice, who has been appointed assistant United States attorney general, will take up his duties at Washington Saturday.

This was announced at the farewell luncheon tendered the retiring superintendent last evening at the home of Special Agent Fred J. Weyand, Spaulding street, Jamaica Plain. The affair was attended by United States Marshal Duane, Deputy United States Marshal James A. Tighe, John Halloran, who supersedes Mr. Kelleher, members of the department and friends.

SOMERVILLE FRIENDS OF ERIN TO HEAR CLERGY

A public meeting of the General John Sullivan Branch, Friends of Irish Freedom, of Somerville, will be held this evening in St. Ann's Hall, Thurston street, in that city. Addresses will be delivered by the Rev. Fr. Francis J. Butler, pastor of St. Ann's Church, the Rev. Fr. Propizzi, pastor of St. Anthony's Church, Somerville, and Henry Kenney of New Hampshire. There will be songs by Hugh Curry, John Powell of Cambridge and Alfred Boyle of Roxbury and musical selections by Helen, James and John Keefe of Somerville.

ACCUSE AUTOIST OF KILLING FARMER

Keene, N. H., Oct. 20.—Leon Mousley, aged about 35, was arrested in Walpole by Sheriff E. H. Lord of Keene in connection with the death of Thomas Quinton, a middle aged farmer of that town, killed Oct. 14 by being struck by an automobile.

The police have reason to believe that young Mousley, after striking his victim, dragged the body to a clump of bushes at the side of the road and then fled in his machine under cover of the darkness.

HAS WORKED 57 YEARS ON ONE MILL JOB

Lawrence, Oct. 20.—Fifty-seven years on one mill job is the record of Albert N. Phillips of Edgewood ave-nue, Methuen, who has just rounded out that period as an employe of the Pacific Mills. He entered the mill as an invoice clerk in the shipping department. For the past forty-two years he has had charge of the sample card department. He has never taken a vacation.

Edwards

8 WINTER ST.

Offers Credit On More Than 100 of Boston's Biggest & Best Stores

INCLUDING THE

Department Stores

But If You Prefer

We sell you direct from our own stocks of Men's and Women's Clothes, the same styles and qualities that the best stores offer. Fall and Winter styles now ready.

EDWARDS CREDIT CO. ANY OTHER

8 WINTER Cor. Wash.

New England's Fastest Growing Store

Thursday Is New England's Greatest DOLLAR DAY

Tomorrow is the day that makes your dollars look as big as cart wheels here, when you receive the greatest return for your money spent. Every preparation has been made to make this dollar day one of the greatest ever held here and in order to do this practically every department places at your disposal new, seasonable goods of reliable quality at ridiculously low prices. Scan this list carefully for there are many items here needed by every person and home. No mail or phone orders on these items.

Look for the Green Signs in All Departments---They Designate Dollar Items

Houghton & Dutton Company

We Give and Redeem Legal and Profit-Sharing Stamps

$1 2000 New Fall and Winter Hats $1

Ready Thursday at 9 A. M., at One Dollar Each

Dozens of fashionable shapes and a wide range of colors and attractive combinations of colors. These hats will be on sale at this price on Thursday only.

WE MAKE NO CHARGE FOR TRIMMING HATS

Girls' Shoes — Black and brown, broken sizes, $2.98 value. $1 — Street Floor—Rear

Boys' Blouses — 2 for $1 — Irregular lots; some with separable collars; some with 33 dozen in the lot. They are well made, with attached collars and every blouse is guaranteed perfect. Sizes 4 to 13. — Third Floor

Men's Shirts and Drawers — Garment Heavy ribbed, color gray; sizes 32 to 44. Value $1.50. No mail or phone orders. $1 — Street Floor

Men's Negligee Shirts — Fine percales, made with soft cuffs; some are slightly imperfect, sizes 14 to 16½; 640 shirts in the lot. $1 — No mail or phone orders. Street Floor

Felt Slippers — For men and women, made with leather soles. Value $1.50. $1 — Street Floor—Rear

Baby Shoes — Assorted styles, sizes up to 6, value $1.75. $1 — Street Floor—Rear

Lighting Combination — Consisting of one brass burner with spring clip shade holder, with gas regulating screw and air mixer, good quality mantle and fancy pear shape globe; one tungsten gas lighter which can be used for gas light or gas stove. $1 — Basement

Genuine Pepperell Sheeting, 5 yds. for — 36-inch unbleached, all pure cotton, in lengths of 5 to 8 yards each. $1 — Street Floor

Indian Head Cloth, 2½ yards for — Linen finish, 36 inches wide, in white, natural and ecru; for children's dresses, nurses' uniforms, etc., all perfect. $1 — Street Floor

Fine Dress Gingham, 4 yards for — Good assortment of plaids, checks and stripes in the latest Autumn colorings. $1 — Street Floor

Silk Poplin, yard — An ideal fabric for the new dress, in black and wood and evening shades, 36 inches wide. $1 — Street Floor

Women's Heavy Cotton Underwear, garment — Dutch neck and elbow sleeves, ribbed neck model in sleeveless, ankle length pants to match. Sizes 4, 5 and 6. $1 — Street Floor

Children's Mercerized Hosiery, 3 prs. for — Black, fine ribbed, slight seconds of a standard grade. $1 — Street Floor

Stamped Towels, 2 for — Also four skeins of floss for embroidering the towels. $1 — Art Goods, Street Floor

Pacific Percales, 4 yards for — 36 inches wide, a good assortment of neat figures on light and dark grounds. $1 — Street Floor

Bleached Shaker Flannel, 4 yards for — Heavy weight, firm back, ground soft and fleecy. $1 — Second Floor

Outing Flannel, 4 yards for — Extra quality, heavy weight, in stripes and checks, good and fast colors. $1 — Street Floor

36-Inch Bleached Canton Flannel, 2½ yards for — Superior quality, extra heavy, fleecy weave. $1 — Street Floor

Rug Border, 2 yds. for — For surrounding your rugs; looks just like oak flooring; nine yard rolls. Regular price 50c a yard. $1 — Fourth Floor

Fine Curtain Scrim, 5 yards for — With openwork borders. $1 — Fourth Floor

Foss Quality Chocolates, Lb. Box — Assorted centers. $1 — Street Floor

See What $1 Will Buy in Boys' Clothing

Cloth Mixture Suits	Wash Suits for Boys	Cloth Mixture Hats
—For boys, ages 7, former retail price $3.98. About 50 suits in this lot. Ea. 1.00	—Sizes 4, 5 and 6 only. Large variety of styles. About 100 suits in the lot. Formerly retailed up to $2.50. Now, ea. 1.00	—About 75 serviceable hats in assorted fine lining materials. Full shapes. Formerly $2.49. Now, each 1.00

Third Floor

Nine-Piece Cooking Combination — One large vitrite ware mixing bowl, with hood to fit, and seven lined covered cooking casseroles, and six brown and white bowls in the lot. $1 — No mail or phone orders. Basement

O-Cedar Combination — Consisting of one 8-oz. can O-Cedar Polish, one yellow enameled oil mop and 4-ounce bottle O-Cedar Polish. $1 — Basement

Men's Cashmere Socks — 5 pairs for $1 — Color black with gray heel or toe, value 35c a pair. Street Floor

Ten-Piece Cooking Sets — Yellow ware, with brown and blue bands, consisting of one covered pudding dish, one covered baking dish and eight individual pudding dishes. Only 11 sets in the lot. Useful for all cooking purposes. No mail or phone orders. $1 — Basement

Pantry Sets — Made of heavy Japanned tin, 3 pieces each; the flour can has a sifter attachment and is graduated to hold 25 pounds of flour; the sugar can is of a 5-pound size, 5-pound capacity, and the coffee can is graduated to hold 1 pound. Only 10 sets in lot. $1 — Basement

Children's Chairs — A very well constructed chair, nicely varnished. $1 — Fourth Floor

Canned Goods — 4 cans Fancy Maine style Corn and 4 cans Solid Pack Tomatoes. $1 — Second Floor

Toilet Preparations — 2 tubes Palmolive Shaving Cream and 7 cakes Palmolive Soap, for. $1 — Drug Dept., Second Floor

Plain Scrim Dutch Curtains — $1 — Fourth Floor

Bungalow Aprons — $1 — Third Floor

White Voile Waists — $1 — Third Floor

Coal Hod, Shovel and Poker — $1 — Basement

Tabouret or Plant Stand — $1 — Fifth Floor

HOUGHTON & DUTTON CO.

Voters Given Extra Hour

Worcester, Oct. 20.—The Worcester Board of Aldermen has voted to extend the time of voting on November 9 until 5 p. m. The original hours were from 6 a. m. to 4 p. m.

DIAMONDS

14-K

1 CARAT $98

Other Money Saving Specials

¼ & ⅓ carat $25 ½ carat $58
⅝ carat ..... $35 ¾ carat $65
⅞ carat ..... $50 1¼ carats $100
1½ carats ..... $150 1¾ carats $215

Record-Breaking Diamond Values

We have diamonds from $60 per carat to $1,000 per carat. Size is as cheap as the other, quality considered.

Only a few of our values are quoted above—however, MUCH LOWER, than ever before quoted on GENUINE DIAMONDS in this city. In fact, we POSITIVELY GUARANTEE that if you do not think that you have the biggest sort of bargain, or if you can duplicate our offer for less than DOUBLE our price, return the ring WITHIN 10 DAYS and we will refund all your money—every cent of it. And, furthermore, we will always allow you exactly what you paid for it if at any time in the future you wish to exchange it for a larger diamond, or we will allow you 90% of what you paid for it if you wish to return it within one year. Mail Orders filled.

Open daily till 6. Sat. till 9.

ENOX JEWELRY CO.

16 Bromfield St., Boston

Eases Colds

At once! Relief with "Pape's Cold Compound"

The first dose eases your cold! Don't stay stuffed-up! Quit blowing and snuffling! A dose of "Pape's Cold Compound" taken every two hours until three doses are taken usually breaks up a severe cold and ends all grippe misery.

Relief awaits you! Open your clogged-up nostrils and the air passages of your head; stop nose running; relieve the headache, dullness, feverishness, sneezing, soreness and stiffness.

"Pape's Cold Compound" is the quickest, surest relief known and costs only a few cents at drug stores. It acts without assistance. Tastes nice. Contains no quinine. Insist on Pape's!

MOTHER!

"California Syrup of Figs"

Child's Best Laxative

Accept "California" Syrup of Figs only—look for the name California on the package then you are sure your child is having the best and most harmless physic for the little stomach, liver and bowels. Children love its fruity taste. Full directions on each bottle. You must say "California."

Outdoors and the skin —

Don't forego the pleasure of outdoor life because the sun and wind coarsen and roughen your skin. The regular use of Resinol Soap and Ointment is all that is necessary to offset these effects. Resinol Soap rids the pores of dust and oil, and Resinol Ointment soothes the chapped and roughened skin.

Sold by all druggists.

Resinol

Rely on Cuticura To Clear Away Skin Troubles

Soap to cleanse, Ointment to soothe, Talcum to perfume. Sample each free. Address: Cuticura Laboratories, Dept. X, Malden, Mass.

PROTEST SLATER CLOSING

600 Operatives at Webster Refuse to Work at a 15 Per Cent Wage Cut

Webster, Oct. 20.—People of this town are indignant at the action of the S. Slater & Sons Co. in refusing to re-employ men, women and children in their South Village Woolen Mills unless they returned at a fifteen per cent. decrease in wages.

More than 1,200 operators have accepted the fifteen per cent. reduction after being without employment for more than a week. More than 600 others, many of them fathers of large families, and many overseas veterans, were turned away.

All of the operatives who returned are now receiving the same wages as prior to June 5. At that time they received an increase of fifteen per cent.

Spaulding Bartlett, general manager and treasurer of the concern, said today that the company is now operating at a loss purely to give the employes an opportunity to make up their losses. He says that it is a question of the employes working at the decreased wage or closing down the plant. He says that the 15 per cent. increase in wages in the woolen industry last June was not justified.

DISPUTE MOTIVES

Men refused employment at the plant yesterday however, doubt, Mr. Bartlett's statement. They claim that he is taking advantage of the labor situation in the hope operatives to accept decreased wages.

Mr. Bartlett says that his company has suffered heavy losses during the past few months as the result of customers refusing to accept goods which they had ordered delivered between July and December, and that for monthly reasons he was forced to reduce the wages and the number of employes.

Former employes grant that, but claim that the S. Slater & Sons corporation made such large profits during the war that they are morally bound to keep them employed at their old pay until conditions in the industry become normal.

They claim that the company made more than 100 per cent profit at times on big war contracts, and could easily, without great loss, tide itself over the dull period.

Some claim that the only reason actual that any were taken back today was because the company was afraid that the operatives would leave town, and that when times became prosperous again, that the firm would be unable to secure help.

STARTED IN JUNE.

The first difficulties among the workers occurred last June, shortly after all operatives were granted the increase. At that period they were put on part time, working only three or four days a week.

The part time work continued until Friday, October 8, when they were told that the plant would close down indefinitely and all were advised to search elsewhere for work.

Friday, October 15, following a meeting of the directors of the company and the foremen, the employes were offered their positions back through foremen, at the 15 per cent decrease. They were given their choice of returning at the decreased wage, or not at all.

As there was no employment in sight in Webster, and as most of the workers, who are Poles or of Polish extraction, had invested their earnings in homes and could not afford to leave the town, all of the former employes volunteered to return to work.

Mr. Bartlett says, however, that it would be impossible for him to take back more than 62 per cent. of the help, but that he would give married men with families the preference.

FATHER OF SEVEN REFUSED.

Disappointed ones, however, claim that he did not do that, but that he took back the cheapest help that he could find, particularly women who work for a much smaller wage than men. Many men with large families and overseas veterans are among those who were not given employment.

Among the married men who were turned away was the father of seven small children. He had been in the employ of the company for several months and is now without money or any immediate means of earning any. He claims that two of his brothers who were overseas veterans were also refused employment at the mill.

Employes of the Slater company are not the only workers in Webster out of employment, however, for practically every woolen mill in town has been closed down during the past few months of a working only with a skeleton crew.

Those closed or running on a reduced basis are: The Interlake Mills, Fred Chase Co., Webster Yes Works, and the Perry Yarn Mills. These mills have been closed down during the past three months. Many of their former employes have left the town or have obtained employment in the New Haven railroad.

How acute the labor situation will grow in Webster during the coming winter is a problem that is causing the entire town a great deal of anxiety. The cotton mill and the woolen mill of S. Slater & Sons will probably run full blast throughout the entire Winter. There are no labor unions whatever in the Webster mills.

AUTO OVERTURNS AND FIREMEN ARE CALLED

Firemen were summoned with a chemical engine and a barking dog aroused the neighborhood early today when an automobile in which Napoleon Gagnon of No. 238 Jefferson avenue, Salem, and Mildred Bakalis of No. 362 Essex street, Salem, were overturned in Monument square. Swampscott. Gagnon was pinioned to the ground and was released by Bakalis, who escaped injury.

WOMEN VOTERS TO HOLD BIG CONVENTION FEB. 16

Washington, Oct. 20.—Women voters of the United States will meet in the first national convention of the kind on February 16 according to announcement at women's party headquarters here. Five thousand delegates are expected to attend. The formal call will be issued by Miss Inez Paul, chairman of the executive committee.

Two Boston Men Named

Columbus, O., Oct. 20.—Thomas C. Brien of Boston has been appointed vice-president of the American Prison Congress, E. C. R. Bagley, also of Boston, has been chosen as a director.

SOCIETY HAPPENINGS

Mrs. Philip Danforth, who, before her marriage, was Miss Thelma Proctor of Brookline, where she is prominently identified with social activities. Her marriage took place October 11.

By SARA ORCUTT.

Miss Mary Pierce, only daughter of Mr. and Mrs. H. Winthrop Pierce of No. 39 Pinckney street, will be one of the prominent debutantes of the coming season. Miss Pierce is a graduate of Miss Haskell's school in Cambridge. The Pierces returned to Boston after making Europe their home for many years. Mr. Pierce is a well known landscape artist and critic.

* * *

Mrs. William Barnard Bird and her daughters, Miss Marion D. Bird and Miss Elsie Winsor Bird, are settled at their Beacon street home after the summer at Hatboro. Their Clouvs Point home has been rented during the past few summers.

* * *

The first large debutante luncheon will be given on Thursday, Oct. 28, at the Brookline Country Club in honor of Miss Ruth Yerxa, who makes her bow to society this winter. The luncheon will be given by her grandmother, Mrs. John Anthony Renick, and her mother, Mrs. Herbert Yerxa. Elliott Remick of Brookline and John A. Remick of Weston are uncles of Miss Yerxa and Miss Sarah Yerxa of Cambridge. The latter's engagement to Martin Mower was recently announced.

* * *

Among the prominent Boston people who sailed for France today on the Adriatic are Mrs. Charles Frost Aldrich and her younger daughter, Miss Lillian Aldrich, of No. 441 Beacon street. Miss Aldrich is a member of the Sewing Circle and St. Vincent Club of last season, her debutante year.

* * *

Mrs. James H. Forsyth of Dartmouth street will spend this winter in New York where she has taken an apartment at No. 11 East 60th street. Mrs. Forsyth will be greatly missed by her Boston friends.

* * *

Priscilla M. Smith, youngest daughter of Mr. and Mrs. Benjamin A. Smith of Gloucester, was quietly married to Captain Edward Thurston Brown, U. S. A., retired, at the residence of her parents on Pleasant street, Only a selected few of the friends of both parties were present. Following the ceremony a reception was held in the Smith home. The best man was Edward Edwards of Beverly and the bridesmaid was Miss Pauline Smith, a sister of the bride. R. Russell Smith, a brother of the bride, and Russell Cunningham were the ushers. Miss Smith, who was charmingly gowned, is a popular yachtswoman.

She is a graduate of Smith College, 1918, and has always been prominent in the social events of Gloucester. Her father, Benjamin A. Smith, is the head of the Smith-Dorr Flakeries Company.

After a wedding tour through the northern part of New England, they will return to their new home in Lynn.

DORCHESTER WOMEN TO HEAR PARTY VIEWS

Women will be given an opportunity to learn the principles of the Republican and Democratic parties tonight at a meeting of the Dorchester School Centre and the League of Women Voters at the Dorchester High School. Secretary of State Albert P. Langtry will explain fundamentals of the Republican party and Mrs. Lewis J. Johnson, former official of the Massachusetts Woman's Suffrage Association, will talk for the Democrats.

Weymouth May Be City

Weymouth citizens will vote on the question of changing the present form of town government to that of a city charter at a special town meeting to be held Friday evening, November 12, in Odd Fellows' Opera House, East Weymouth.

Middlesex Superior Court

Damages amounting to $67,000 are asked in 101 suits filed in the Middlesex Superior Court at East Cambridge.

Nathan Leader of Woburn has been sued for $15,000 by Thomas H. Murray of Burlington. He alleges that on April 7 on Salem street, Woburn, he was struck by the defendant's automobile and injured.

John Sawyer of Somerville asks $20,000 damages from Burton A. Miller of Somerville, who alleges breach of promise.

Oscar J. Youngbloo of Somerville has been sued for $5,000 by Emmedelle Perrero of Charlestown, who alleges that she was attacked and injured by a dog owned by the defendant.

* * *

Mary F. Bullen of Somerville has been sued for $10,000 by Arthur De Bois of Somerville. He claims that the defendant has slandered him.

* * *

Mabel Robie of Hopkinton has been sued for $5,000 by Ray M. Simmons of Hopkinton. She plaintiff alleges slander.

* * *

Austin S. Kibbee of Cohasset has been sued for $5,000 by Gervaise Brothers of Cambridge. They allege that on June 1 in Cambridge, an automobile owned by them was damaged when a car owned by the defendant collided with it.

GERMANS PLEAD FOR OWN COAL

Protest to France That Industry Will Collapse if Seizures Continue

By KARL H. VON WIEGAND.

Boston American Staff Correspondent.

Berlin, Oct. 20.—That there is an immense surplus of coal in France, and that the French railway yards are congested with loaded coal trains which are constantly arriving from Germany, while in Germany industries are being compelled to close down for lack of fuel, that adding to the already serious problem of unemployment, was the substance of a telegram of protest sent to the Francis government by Hugo Stinnes and two other captains of German industry.

The telegram called attention to the fact that it has just been necessary to close down more big German furnaces as well as other industries because of the shortage of coal.

"The gas works of Paris has 45,000 tons of coal on hand at the present time, which is more than ever before. We beg that urgent steps be taken in view of the great surplus in France, in order that German may be permitted to retain sufficient coal and coke that our industries will not be forced into complete collapse. The telegram read.

Coincidentally with the sending of the telegram the newspapers announced the arrival of the first steamer load of American coal, a cargo of 7,500 tons arriving at Hamburg. The shipload cost fourteen million marks.

Phonograph Sale

$175 Worth of Phonograph, Etc. For $87.50

ON MOST LIBERAL TERMS

We cannot advertise the make on account of the tremendous cut in the price. Nobody in New England is selling a big, high-class Phonograph at anywhere near this price. Don't buy till you see it.

FREE

20 Selections Double-Faced Records

Stop Steel Needles Sapphire Ball Needle

46 inches High 20 inches Wide 20½ inches Deep

Has double barrel spring motor that will play 4 or 5 records without rewinding, has universal tone arm, all-wooden amplifier, genuine mahogany panels, and is the last word in scientific construction.

TODAY and TOMORROW—greatest value ever offered for any large size Phonograph, made by one of the best manufacturers in America, and guaranteed in every respect. Plays all kinds of records. Finished in beautiful mahogany, a masterpiece in cabinet-making. It is equal, if not superior, to any phonograph you ever heard in quality of tone and volume. It must be seen and heard to fully appreciate its actual value. Don't buy a phonograph till you investigate this wonderful bargain. Fully guaranteed. Money refunded if you can buy equal value for less than double the price elsewhere.

ENOX JEWELRY CO.

16 Bromfield St., Boston

SOCIETY GUEST OF MRS. HEARST

Autumn Flowers Decorative Scheme at Brilliant Function in San Francisco

San Francisco, Oct. 20.—Mrs. William Randolph Hearst was hostess yesterday at a charmingly appointed luncheon at the St. Francis. The most brilliant of Autumn flowers filled the private suite in which the luncheon was given. Large baskets of zinnias and chrysanthemums made a gorgeous effect in the reception.

Fruit and flowers, arranged with art, decorated the luncheon. Tables, baskets spilling bunches of purple tinted grapes, russet colored dahlias and pompon chrysanthemums made up the decorative scheme.

The hostess, who is a strikingly beautiful woman, wore a gown of black chiffon made an princesse. Her hat was a small draped turban of black with a paradise aigrette of the same color. The only ornaments to relieve the black were two strings of matched pearls.

The guests were: Mesdames M. J. McDonald, Maris Norris, John F. Merrill, Hiram Johnson, W. M. Magee, Charles Chapman, Lane Leonard, Adela Brooks, Ida Benjamin Wheeler, Frederick G. Sanborne, Gaillard Stoney, Edward H. Hamilton, Richard Tobin, Florence Porter Pfingst, Eleanor Martin, W. W. Morrow, William T. Semon, J. Heywood, G. McKenna, Fremont Older, John T. Swift, Ray Lyman Wilbur, Nathan Moran and John Galen Howard.

ABBEY'S WIDOW GETS $1,500,000 ESTATE

Springfield, Oct. 20.—Mrs. Emily F. Abbey, widow of the late Charles C. Abbey of Chicopee, gets the entire estate of her husband, amounting to $1,500,000, by waiver of appeal to the full bench of the Supreme Court which has been filed here by counsel for seven contestants. A few minor bequests are expected.

Answers Alarm in 'Nightie'--Fired

Rockville Centre, N. Y., Oct. 20.—William C. Adler, the pride of Rockville Centre's fire department, is out of a job. He was ousted by the town fathers for arriving at a fire too soon. He got there, in fact, before greeting. Women were shocked; the austere town fathers abashed and Bill got "fired."

Bill was taking his afternoon siesta when the fire tapper called him to duty. The pride of Rockville jumped from bed and into the street. He even beat the fire trucks to the fire.

But William had forgotten a most essential duty—he had forgotten to clothe himself in the habiliments of his profession.

Clad only in his thin pink nightly, Bill found himself the centre of attraction. Until Bill found a convenient barrel, he caused more commotion than has been seen in the town since Jed Holberg's prize Holstein died from the colic.

Boy of Twelve Knows Dozen Languages

New York, Oct. 20.—Edward R. Hardy, Jr., who celebrated his twelfth birthday last June, was today admitted as a freshman at Columbia University. He is the youngest freshman ever to have been admitted to Columbia. The young man speaks twelve languages and lectures learnedly on many subjects.

His father, Edward Hardy, Sr., is a professor at New York University and the mother has taken three degrees.

OKLAHOMA MAY TAKE OVER ITS COAL MINES

Muskogee, Okla., Oct. 20.—State ownership of coal mines may be resorted to by Oklahoma if conditions do not improve at once, Governor Robertson declared in an address to the Odd Fellows State convention. He said he would probably recommend such measure to the next Legislature, State ownership of mines in his announcement.

Captain Beade Promoted

Captain Paul W. Beade, director of the military department at Boston University, has been promoted to the rank of major in the regular army, according to an announcement received here from the War Department.

RICH MAN'S SON 'DUMB' TO WIFE

Mrs. T. L. Earle Testifies in Divorce Suit That Husband Twisted Her Wrists

New York, Oct. 20.—Theodore Lounsbury Earle, son of Ellis Potter Earle, millionaire of Montclair, N. J., was accused of gross cruelty by his wife, who is suing him for a limited divorce. Earle is suing for absolute divorce.

He charged her with alleged misconduct with Lieutenant Commander Alexander Charlton of the United States Navy. He charges that while he was in Denver she visited Charlton's apartment.

Earle obtained a decree of divorced from a White Plains jury, but the Appellate Division of the Supreme Court set this decree aside.

Mrs. Earle testified against her husband. She said he never struck her, but that he refused to speak to her, and at times would twist her wrists.

GIRL IS SECRETARY OF SOPHOMORES AT B. U.

Miss Helen Mackenzie of Roslindale is the only girl elected an officer of the sophomore class of Boston University College of Business Administration. Miss Mackenzie is the class secretary. The other officers are: President, George Jenkins of Whitman; vice-president, Philip Richardson of Brookline; treasurer, Harold J. Stuart of Hingham Centre; executive committee, J. E. Corcoran of Providence, R. I.; E. A. Lord of Brookline, David Fiske of Northampton, E. A. Leadbetter of Lowell and Walter T. Wilson of Holyoke.

Advertisement. Advertisement.

Monkey Glands Lead to New Tonic

Sheep and Cattle Glands Now Put Up in Tablet Form Combined with Iron

The newspapers have reported cases of surgical operations where monkey glands have been transferred to human beings.

It is now further reported that gland substances taken from healthy young sheep and cattle, prepared in tablet form, are being administered in rundown, anaemic conditions requiring building up and where there is evidence of glandular deficiency.

It is claimed in support of this theory that our tiny glands govern the activity and health of the billions of life cells in our bodies. When we are weak, run down, thin, anaemic, listless it is claimed that our glands are lacking in strength and cannot supply the proper amount of needed help. So what should be done rather than to supply this lack with gland extracts of healthy animals?

The Glandex Company, Inc., 244 W. 29th St., N. Y., supply in the form of a tablet called Glandex the name of Glandex Compound, a combination of gland substances with iron and other tonic agents which also help nature restore health and strength.

During the past few months this product has come into quite general use in those sections of the country where it was put on as a general tonic have been given publicity. In fact, it is claimed that they have never been so highly adopted by so many run-down men and women.

So confident are the manufacturers of the merits of Glandex Compound that the druggists are authorized to refund the full purchase price should anyone fail to feel satisfactory benefit after two weeks.

Note: $1,000 will be paid by the Glandex Company, Inc., to anyone proving that Glandex Compound does not contain genuine dedicated gland substances obtained from the glands of Extracts from sheep and cattle.

When in Doubt Buy of OSGOOD

744-756 Washington St. Boston

ESTABLISHED 47 YEARS ESTABLISHED 47 YEARS

True Economy for October Brides

Good Furniture at Reasonable Prices

Good Furniture that looks well when it is new and looks well when it is old, the kind that lasts—that is the truly economical kind for young couples to buy.

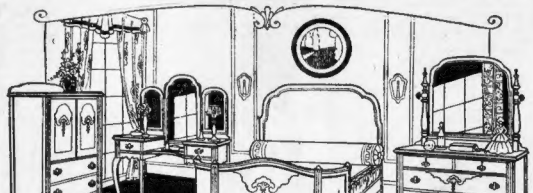

Osgood furniture has stood the test of forty-seven years, establishing for itself an enviable reputation. Prices reasonable and satisfaction guaranteed.

The Bedroom Suite pictured at left is one of our high-grade suites, made of walnut and mahogany. Special low prices this week: Dressers, 115.25; Chiffoniers, 93.50; Beds, 108.00; Dressing Tables, 95.25.

Weekly or Monthly Payments Arranged to Suit Your Convenience

William and Mary Bedroom Suites, walnut or mahogany, beautifully designed and solidly constructed. Sale prices: Dressing Table, 69.50. Bed, 59.75. Chiffonobe, 88.50. Dresser, 87.50.

Floor Lamps, mahogany finish, silk shades, 86.50. Others from 23.75 up.

Living Room Suites, mahogany finish, beautifully upholstered in tapestry or genuine Spanish leather. Special low price this week 109.00

Dressers, mahogany finish or walnut, 3 wells front. This week, 49.75. Chiffonier, 49.75

Brass Beds, velvet finish, 2-inch posts, 7/8-inch fillers. Special low price this week 28.75

Henry Blankets, mill seconds, cotton and wool mixtures; excellent quality, 8.50

GRAFONOLA C-2 Mahogany or oak. Price 50.00

Terms: 5.00 down, 4.00 month

Other Grafonolas, 75, 120 and up

White Iron Beds, white enamel finish, two-inch posts. Special low price this week 15.95

We Pay the Freight

Dressers, golden oak, plate mirror. Special low price this week, 28.75

Pedestals, golden oak or mahogany finish, 6.75

Open Every Saturday Evening

The C. E. Osgood Company

744-756 Washington Street, Boston 11, Mass.

SET RACE DATES FOR FISHERMEN

First to Be Sailed October 30; Event to Be Annual One

Gloucester, Oct. 20.—Gloucester's acceptance of the challenge of the Halifax Herald for an international sea race between two fishing vessels, one from Lunenberg and the other from this city, was formally made at a meeting of the committees from Halifax and Gloucester at the board of trade rooms.

William H. Dennis, owner of the Herald, and W. J. Rose and Captain Victor Johnson, representing the Royal Nova Scotian racing squadron, met the committee formed to receive them and went into the details of the race.

40-MILE TRIANGULAR RACE.

The race is to made a perpetual affair, sailed yearly for the silver trophy offered by the Herald, and it was hoped that, by having an eliminating race, only the fastest of the sailing craft from both Lunenburg and Gloucester would compete.

The question of having a out of three race was discussed at some length and the Canadian representatives feeling that the local schooner Esperanto would naturally be at a disadvantage from not being familiar with the course and winds, decided that three races would be sailed. The first of these will be on Saturday, October 30, and the next two on November 1 and 2.

The course will be a 40-mile triangular one and while the coast line there is not favorable to any great degree for a straight run and go back, it is hoped that a leeward and seaward race can be held. Only regulation fishing sails will be permitted by either participating schooner. After the starting gun has been fired, no changing of ballast will be permitted.

An offer was received from the Colonial Fisheries Company, Ltd., of Boston, offering a silver cup to the skipper of the winning vessel, this to be retained by the captain as a memorial to his seamanship. The offer was gratefully accepted. The time limit has been set at nine hours and 6 p. m. will be called darkness.

CREW OF FISHERMEN.

The committee acceded to the request of the Canadians that the crew of the Esperanto would be comprised of genuine fishermen, all familiar with the sea, but did not have any objections to the crew being made up entirely of fishing captains.

Representing the City of Gloucester, Mayor Brown will go to Halifax carrying the greetings of the citizens at large and will probably be accompanied by representatives of the Commonwealth and the United States.

The local committee in charge of the race is as follows: Mayor Charles D. Brown, William J. MacInnis and Wilmot A. Reed, president and secretary of the board of trade; Benjamin A. Smith and R. Russell Smith, of the Gorton-Pew Vessels Company, owners of the Esperanto; Major John A. Radcliffe, city editor of the Daily Times; Fred L. Davis, president of the Gloucester Fishing Exchange and president of the Gloucester Mutual Fishing Insurance Company; Captain George H. Peeples, president of the Master Mariners' Association, and William H. Jordan.

The crew of the Esperanto, so far picked, is as follows: Captain Roy Patten, Capt. John Mathiason, Capt. Tom Benham, Capt. Lee Murray, Capt. John Barrett, Capt. Wallace Brine, Capt. Michael Hall, Ray McKenzie, Ed Breeman, Joe Lyle, William Ryan, Harry Christensen, James McDonald, Ben Stanley, Thomas Smith and Steve Whitley. Nearly all these are Nova Scotians.

Dazzling Headlights Increase Death Toll

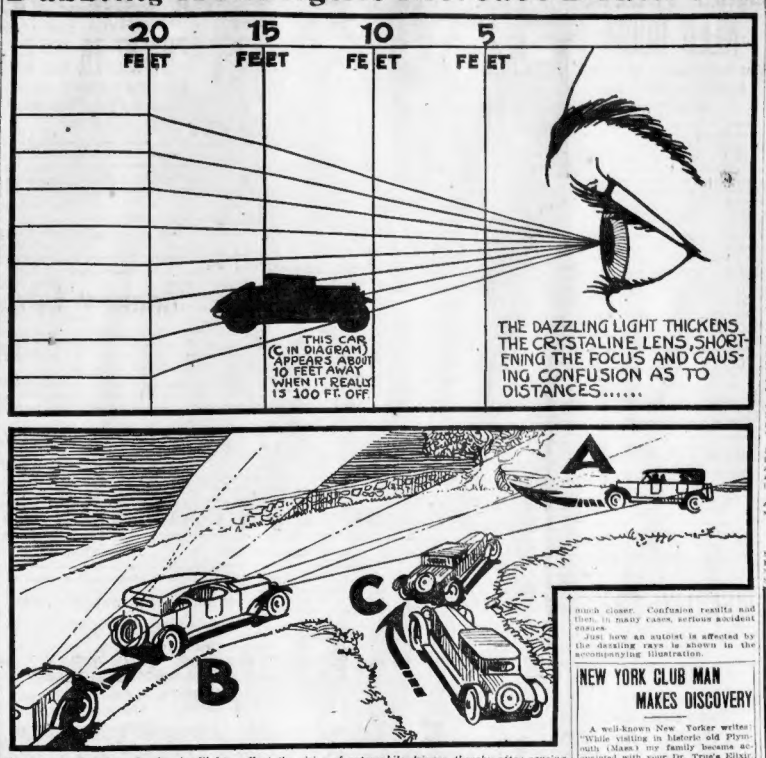
20 FEET
15 FEET
10 FEET
5 FEET
THIS CAR (C IN DIAGRAM) APPEARS ABOUT 10 FEET AWAY WHEN IT REALLY IS 100 FT. OFF
THE DAZZLING LIGHT THICKENS THE CRYSTALINE LENS, SHORTENING THE FOCUS AND CAUSING CONFUSION AS TO DISTANCES.....
A
B
C

Diagram showing how dazzling headlights affect the vision of automobile drivers, thereby often causing serious accidents. Car B, in making a turn in the road, suddenly flashes its headlights upon approaching Car A. Meanwhile, Car C turns into the road in front of Car B. The driver of Car A, confused by the lights of Car B, thinks C is nearer to him than it really is, and suddenly turns off the road to avoid a collision and dashes into a tree.

The toll of life taken by dazzling auto headlights continues to mount.

Hundreds of persons are killed or injured every year in Massachusetts through the criminal negligence of automobile drivers, who fail to obey the State law governing lights.

Police and highway officials acknowledge that thousands of machines are driven over Massachusetts roads every night, whose owners openly violate the headlight regulation. The law, they say, is almost ineffective.

These officials, unable to curb the motorists by law, appeal to them to correct their lights for humanity's sake and for the sake of their own safety.

The danger to which every person driving an automobile is subjected at night, is shown by one of Boston's most eminent eye specialists, who explains why so many fatal accidents can be directly traced to glaring headlights.

"Scores of accidents in which drivers are killed or injured are laid to 'faulty steering gear,' to 'loss of control' or other causes," says the expert. "Many of these really occur as a result of the driver's vision becoming confused through facing the dazzling rays from an oncoming machine."

When one of these glaring lights strike a driver's eyes he is for the moment blinded, the oculist explains. The crystaline lens of the eye, which regulates the vision, is distorted. Then, when the sight is restored after brief blindness, the driver's eyes are temporarily unable to focus. Objects that are at a distance seem much closer. Confusion results and then, in many cases, serious accident ensues.

Just how an autoist is affected by the dazzling rays is shown in the accompanying illustration.

SEEK 4 WOMEN IN PAUL MURDER

Slain Bank Messenger Was Fascinator Despite Age; With One 10 Days Before Death

Camden, N. J., Oct. 20.—On the finding of "the Western woman" rests the solution of the mystery of the murder of Davis S. Paul, the sixty-two-year-old bank messenger, who was murdered and robbed of $10,000 belonging to the Broadway Trust Company of this city.

It has been practically verified that Paul spent the ten days in Philadelphia preceding his death in the company of this woman.

He had met her at a fair in Mount Holly, the story goes, and became infatuated, and invited her to attend the Allentown, Pa., fair with him. She accepted, but in the meantime he had been taken with a buxom mother of five children and gone to the fair with her.

Paul informed the "Western woman" that he had been injured in an automobile accident, and when he arrived at her apartment he wore strapped about his arm a bandage to substantiate his falsehood. The police connect this woman with the case, largely on account of the bandage, for it was found on his body.

A letter addressed to Paul by a woman telling of her infatuation for him was found in his pocket. The police believe it was written by the woman of mystery.

At least three other women are being hunted by the police as clews to the mystery. The men, although aged, was apparently able to attract and fascinate a comely young woman in good circumstances.

Paul was killed in brutal fashion, an axe having been used to crush his skull, the police believe.

Declines Boston Call

Worcester, Oct. 20.—Rev. John S. Blair, pastor of the Adams Square Baptist Church, announces that he has declined a call to the Tremont Street Church, Boston.

BANDITS CUT UP MARINE'S BODY

Evidence of Cannibalism in Haiti to Be Given at Court of Inquiry

By Universal Service.

Washington, Oct. 20.—Much testimony regarding the god "Obeah," secret worship, cannibalism, atrocious cruelties and criminal negro practices against the United States marines in Haiti will be developed in the court of inquiry on the alleged charges of General George Barnett, former commandant of the marine corps, it was learned today.

One of the most concrete cases against the bandit practices is one related in the report of Colonel John H. Russell, present commandant in Haiti. This case occurred at Ft. Michel where Lieutenant Lawrence Muth was captured by the forces of the bandit chiefs. The official report says:

"On receiving the news at Mirebalais twenty-one patrols were at once sent out. The body of Lieutenant Muth was recovered that afternoon by a patrol under Lieutenant Colonel Little and about twenty-five bands were killed. All clothing had been removed from Muth's body, which had been badly mutilated, his heart cut out and head cut off. The head and heart had been taken away and the latter probably eaten."

In another charge concerning such atrocities it is stated that the "brain was taken out and the man made to rub it on their rifles with the idea that it would increase the accuracy of the fire."

Clogged-Up Liver Causes Headache

The liver is one of the regulators of health. If the liver is active and well, good health and happiness are encouraged, but once you allow your liver to get torpid and sluggish, life becomes a misery. Indigestion, Biliousness, Constipation, Headaches and Melancholy may appear, resulting in lack of energy, loss of memory and ill health, but remember Carter's Little Liver Pills touch the liver and correct all liver ills.

CARTER'S LITTLE LIVER PILLS

Small Pill—Small Dose—Small Price

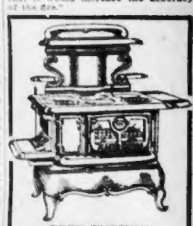

FREE TURKEY

With every Magee Range from now until Thanksgiving. We have done this for the past 37 years, to test the baking qualities of this range, and have never had a complaint.

Usual liberal terms.

"Everything to Furnish a Home"

Holmes, Luce & Co.

Our New Location

94 Washington St.

BOSTON, MASS.

Take elevator. 37 years in business.

NEW YORK CLUB MAN MAKES DISCOVERY

A well-known New Yorker writes: "While visiting in historic old Plymouth (Mass.) my family became acquainted with your Dr. True's Elixir. It does all you claim for it in aiding digestion and relieving insomnia and constipation. Please ship me six large size bottles for mother is in need of it."—Wm. I. Ralph.

Thousands other to aid digestion and relieve constipation—take Dr. True's Elixir and know what a good laxative and worm expeller is.

Symptoms of Worms: Constipation, deranged stomach, swollen upper lip, offensive breath, hard and full belly, with pains, pain from, eyes heavy and dull, refreshing sparkle, itching of the nose and rectum, short dry cough, grinding of the teeth, little red points on the tongue, starting during sleep, slow fever.

If you have any of these symptoms banish them for good by taking Dr. TRUE'S ELIXIR. Over 79 years on the market.—Advertisement.

JORDAN MARSH COMPANY—Established 1851

Lower Prices Are in Evidence Throughout This Store —There Are Hundreds of Such Cases

Whenever we can buy at lower prices the savings are ***immediately*** *passed on to our patrons. Your Dollar always has its fullest buying capacity here.*

Drastically Marked Down—

All Wool Plaids

54 inches wide

a yard **3.50** and **6.50** a yard

In all the new popular colorings

This is without question the best value of its kind this season. We have taken these two lots of All Wool Plaids from our regular stock and reduced them to below market prices of today. This is an exceptional opportunity to purchase All Wool Plaids for the smart new separate skirts of the season. We are never undersold.

Very Special Value—

Lingerie Satin

Prices much less than formerly

36 inches wide **1.95** a yard

Colors: White, Flesh, Orchid, Navy and Brown.

This is a very heavy lustrous satin that will launder beautifully and wear exceedingly well. Such a quality is preferred for the making of high-class lingerie. Navy and brown are good for dress slips.

Jordan Marsh Company

JORDAN MARSH COMPANY—The Mercantile Heart of New England

For Larger Women New Velour Suits

Specially Priced **59.50** *Priced Specially*

Sketched Specially Priced Extra-Size Suit, 59.50

QUITE the most attractive model we've seen this season is the soft wool velour suit with good long lines—especially designed for the woman who requires extra-size garments. The coat has a snug convertible collar and is lined with an all-silk peau de cygne lining. In navy, black and brown. Sizes 44½ to 52½.

Other New Fall and Winter Suits for the Extra-Size Woman from 59.50 to 195.00

Jordan Marsh Company

THE INSTRUMENT OF QUALITY

Sonora

CLEAR AS A BELL

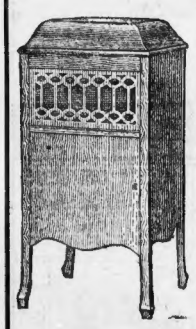

Phonograph

A high-class musical instrument, containing many special features, among which are the automatic stop, tone modifier and the universal tube, which permits the playing of all makes of disc records.

Unexcelled in tone and fully guaranteed

$125 to $350

Convenient Monthly Payments

Arthur McArthur

COMPANY

111 Washington St.

Open Saturday Evening

IRISH TOWNS IN GRIP OF TERROR

Dublin Press Tells of Raids, Sacked Towns, Bombings and Reprisals

Dublin publications which find their way into this country convey graphically to the mind of the reader scenes of the terrible reign of terror daily enacted in the little townships of Ireland.

Upon opening any of these papers, one is confronted with headlines teeming with tales of bloodshed and crime.

The front page alone of The Irish Independent, published in Dublin September 25, described seven different incidents to do with "mysterious murders," "sacked townships," bombings and reprisals. The killing of a prominent Limerick councilor, who "was slain in silence as he slept," is typical of the "mysterious men in military uniform shot him in bed."

"SPIES BEWARE"

"Spies beware" is the heading of an article appearing in the Freeman's Journal, Sept 25. It goes on to say:

"The body of an unknown man, apparently murdered, with a label attached to his clothing, 'Spies and informers, beware,' is said to have been found in a field of corn at Knockroe, near Dathlarra.

"This murder was apparently committed with a view to strike fear into the hearts of those to be found near it.

A vivid description of the chaos that follows the entrance of the "Black and Tans" into a township, intent on reprisals, is vividly set forth in the following description, taken also from the Freeman's Journal:

"The shrieks of the terrified women and children, the glare of the burning buildings, and the noise of the rifle charges and bursting grenades serve to warn other parts of the town of what is in progress and to heighten his general alarm.

MANY FLEE UNCLAD.

"In his retreat, also, a couple of bedridden women had to be carried out of one house. A man with his two daughters, who had been forced to fly from another, brought some clothing with them and dressed on the fields, but many had to abandon their clothing and seek such shelter as was obtainable in the early morning dawn afforded them an opportunity of taking refuge in neighboring villages."

Even Dr. Mannix, Australian prelate, who recently went to Ireland from this country, comes in for attack. "A photograph of the prelate was taken from Dunleary's house, pinned to a tree, and battered and shot as though to warn him what might be expected," states the Irish Independent.

Those Sacred Heart badge saved a household in Galway from death at the hands of marauding "Black and Tans" as told in court following Mrs. Graham, mistress of the house.

"The door was banged, and volleys of shots fired in the air. A reliable admitted the raiders, who were dressed in khaki. Some of them ran upstairs, entered Legion rooms and ransacked the lodgers. Mr. Cummins and Mr. Kavanagh were locked up with Mrs. Ivers while the rooms were being searched. They then entered Mrs. Graham's bedroom and held her husband. She said he was at his sister's."

ORPHAN BOY BEATEN.

Another party came to grief when Tommy Delaney, an orphan servant boy put up his hands. They alleged he did not do so at once, so they beat him, pulled him down stairs, and fired revolver shots around him. One shot came within three inches of his head. Another servant ran and caught the band of raider just as they got to Tommy.

Just then he caught sight of the Sacred Heart badge he was wearing and asked him what it was.

He answered, "A Sacred Heart badge."

"Damn it," said the man, and he pulled it off and trampled on it.

"I had a crucifix in my pocket also," said Delaney, "and they took it from me, put it on the counter and spat at it."

After further ill-usage they took Delaney upstairs again.

"I told them he was an orphan," said Mrs. Grehan, "and that I was taking care of him. Then the leader of the raiders seemed to soften, and said: 'I am an orphan myself.' Then they let Tommy go."

"Then one of them looked at a picture of the Sacred Heart which I have on my dressing table, and, after gazing at it for some time, his face seemed to change and he was not so bad. It was the Sacred Heart saved us, because I was praying to it all the time."

Marriage Intentions

BOSTON.

Ernest P. Smith, 23, salesman, 111 Norway st, and Catherine M Cogan, 22, 1067 Bl. Stephen st.

Lewis Goldberg, 22, meat cutter, 37 Malden st, Everett, and Mollie Saperstein, 20, hand sewer, 1 Bowdoin sq.

Thomas H. Curran, 29, carpenter, on Bliss Hill st, and Bridget Sullivan, 28, 1 Bowdoin sq.

Bernard C. Vickery, 25, leather chemist, 23 Parkland st, and Dorothy A. Hoyt, 24, stenographer, 30 Hemenway st.

Joseph Ellis, 22, 6291 Harrison av, and Ida Tattelbaum, 25 lace maker, 12 Rose st.

Joseph Indriano, 21, beakeman, 3 Langdon pl, and Anna Cosmo, 20, 3 Parker, Somerville.

Joseph Mollica, 21, merchant, 1020 Bloomfield st, and Mary Mollica, 20, 1020 Bloomfield st.

Arthur Bellevue, 21, Parker Plaza Hotel, and Deborah L. Sawyer, 29, 90 Elm Hill av, Roxbury.

Leonard A. Sherman, 33, clerk, 91 School st, Everett, and Grace F. Goodwin, 32, 30 Sperry st, Roxbury.

Frank Fiorello, 25, machinist, 44 Oak st, Hyde Park, and Orlanda M. Brick, 18, 44 Oak st, Hyde Park.

William J. Lovering, 21, 1 Bowdoin sq, and Lena and Mildred T. Jones, 27, secretary, 24, 1 Bowdoin sq.

Simon A. Boudreau, 21, seaman, 28 Llyod st, and Agnes M. Fennell, 20, 28 Llyod st, 18 Fleet st.

Maurice Sunshine, 27, steel factory worker, 707 Huntington av, and Hannah Zuhalik, 20, 31 Hancock st, Roxbury.

John F. Wall, 21, 1921 Washington st, and Margaret Mellen, 21, 1921 Washington st, Roxbury.

Charles W. Orr, 32, student, 106 Linwood st, Newton Centre, and Gertrude E. Hall, 30, woman, 200 Riverway. Five day law waived by Judge Dowd.

Giuseppe Finichio, 41, shoe maker, 3 Norman pl, and Concetta Sciacca, 30, 3 Norman pl, 10 Norman pl, widowed.

Leo J. Gardner, 21, 1 Bowdoin sq, and Mary M. and Harriet E. Thompson, 21, teacher, 1 North Cousens, N. H.

John Stanton, 27, 1 Bowdoin sq, and Mary E. Mott, 47, and Emilia Zagata, 25, cook, 28 Billerica st.

Harry Lawson, 28, salesman, Lenox Hotel, and Esther Thompson, 28, secretary, Hemenway, Mich. Five day law waived by Judge Dowd.

Joseph Quirela, 37, brass moulder, 115 Endicott st, and Esther Sawyer, 35, shoe worker, 172 Elm st, Medford.

Francisco Grande, laborer, 5 Margaret st, and Maria G. Di Maino, 28, at home, divorced, same address.

Thomas J. Purcell, 29, station employe, 19 Julia st, Malden, and Mary A. Donovan, 29, trunk maker, 10 Cottage st, East Boston.

GOT YOURS?

Front and reverse sides of the Victory Medal being distributed to war veterans at tent on Common.

With 3,750,000 bronze Victory Medals struck off by the War Department for men who served in the armed during the war, only about 500,000 have been allotted, it was stated today.

The surprisingly small number awarded is due not to the inefficiency of the War Department, but to the indifference of former service men in applying for the medals.

The ex-service man has only to apply at the nearest army post, or recruiting officer in his home town, through an patriotic society, such as the American Legion, or the Veterans of Foreign Wars. Here he will be taught how to fill out the blank, and if his discharge papers are correct, the application is forwarded direct to Philadelphia and the medal mailed within a week.

The Boston Legion has opened a Victory Medal tent on the mall of Boston Common, where a detail of men's medal clerks, under command of Lieutenant Kennedy, are ready to assist all applicants.

ACASON BOOSTS DAN GILKEY

Active Coast Representative Made Vice-President in Charge of Sales

Detroit, Mich., Oct. 20.—H. W. Arason, president of the Arasom Motor Truck Company, announces the promotion of Dan Gilkey, Pacific Coast representative, to vice-president in charge of sales and advertising.

Mr. Gilkey is now in Detroit and has undertaken his new duties. The promotion is the reward of exceptional services in the employ of the company for the past two and one-half years.

The new executive has had a training for his new duties that is exceptional. Eleven years ago he handled merchandise to his country store in the wilds of Oregon and was the first to contribute motor trucks into farm transportation in his section of the country.

Mr. Gilkey was the first man to campaign among wheat growers to move their crops by motor trucks. His best record was 117 miles in seven months' time on individual efforts to the northwestern farmers.

REAR ADMIRAL BENSON TO ADDRESS CHAMBER

The second assembly luncheon of the Fall series conducted by the Boston Chamber of Commerce will be held at the Copley-Plaza tomorrow, when Rear Admiral William S. Benson, chairman of the United States Shipping Board, will be the guest of honor. He will speak on "The American Marine Situation and the Way Out." Admiral Benson is head of the department that operates the largest fleet of merchantmen ever constructed.

HARVARD OPENS STRAW BALLOT ON ELECTION

Harvard simultaneously with a number of other colleges is today conducting a presidential straw ballot under the auspices of the Crimson. Polling booths were opened in Cambridge at the centre of the difference university departments and at the medical school. Polls open at 8 and close at 4.

JURY OF WOMEN FOR BABY SLAYER DEMANDED

Cleveland, Oct. 20.—Attorneys for Mrs. Katherine Mikulic, accused of murdering her five-year-old daughter, Eva, declare that they will demand a jury of women when Judge Elliott is brought to trial. Mrs. Mikulic drowned the child in a lake last month, after, it is alleged, she had tried to kill her own life.

250 BALLOONISTS FOR ARMY RECRUITED HERE

An army recruiting drive for 250 balloonists has been inaugurated in the First Army Corps Area, headquarters in charge hold forth promises of excellent opportunity, with good pay and advancement for those who enlist. Only young men with a high school education or its equivalent

LARGE TRUCKS NEED ROOM

Wet Days Source of Danger to Autoists Unless Care Is Exercised

When a heavy motor truck is swinging around a curve on a wet day it is the part of wisdom for passenger cars to give it a good wide berth. If the rear end of the truck starts to skid it is likely to annihilate any light passenger car that gets in its way.

"It is this danger of skidding that is one of the truck drivers' big worries on a wet day," said a veteran truck operator of the United States Tire Company recently. "The average small passenger cars smashed to pieces in this way on curves. When the tail light of one of these big fellows starts to slip there is no telling where it will stop.

"The recommendation to the drivers of passenger cars is to give the trucks plenty of room on slippery days.

"One other favor passenger car operators can render truck drivers is to be a little generous in the matter of space on a hill. The truck man is depended upon to make every possible courtesy to other drivers. He has a big, heavy vehicle to handle and it is not simple a thing for him to get far over to one side on a bad grade as it is for a passenger car.

COMMERCE CO. RESUMES WITH LOW-COST MODELS

John L. Judd, local Commerce dealer, recently received the following from the factory: "The Commerce Motor Car Company of this city, which has been closed since July 1, has resumed operation. The plant was closed when it became apparent that the credit restriction would react on the motor car industry. Since then the company has worked of its high priced inventory in the form of finished trucks, with the result that it was able to announce October 1 a post war speed model at lower than pre-war prices.

"Taking early action as a result of the public's mind that there must be a reduction in prices," declares Director of Sales and Advertising George H. Wilcox of the company, "enables us to be among the first to return to normal production basis."

PREDICTS STRIKE WILL MAKE MANY JOBLESS

Washington, Oct. 20.—British industries will be unable to continue for any length of time and grave developments in unemployment will occur with the conclusion of the first week of the British coal strike, Acting Commercial Attache Wilbur J. Page in London informed the Department of Commerce by cable.

PADEREWSKI'S CHARGE DENIED BY LITHUANIANS

Washington, Oct. 20.—The statement of former Premier Paderewski of Poland that more than 2,000 women and children were murdered when the Lithuanians entered Vilna after the Bolshevik evacuation in August, as reported in dispatches from Paris, was denied at the Lithuanian legation here today.

ASK MR. FIXIT

Dear Mr. Fixit: Would you kindly tell me what is wrong with my car? When I step on the gas it runs all right when it gets to full speed, but when I step on the gas suddenly to start again, in fact will stop unless I pull forward or advance it again. Thanking you in advance, I am,

Hamilton.

It would seem that you must have a short circuit, probably caused by a broken wire somewhere in your timer, which breaks and reunites when thrusted by advancing your spark. Go over your wiring and see if you can find any broken wires and repair the connection. Go over your electrical end for broken wires and see if you can find your trouble. It is barely possible that your distributor may be loose on the shaft.

Dear Mr. Fixit: I have a new 1920 Ford which runs and uses one quart of oil with one gallon of gas. Please let me know what can possibly be the trouble with my car.

Bound.

Your car smokes because the piston rings do not fit properly. This sometimes happens, even in a new car, and I would advise that you have a new set fitted. We have not the space here for just what causes this but it causes from slight imperfections to the cylinder walls. There is a method of boring and honing so you will get start you can go and load your car with a ton of pig iron and it would seem that you must have a leakage somewhere to use quite so much oil as this.

Dear Mr. Fixit: I wrote you last week regarding my car, and wish to thank you for the information in your paper as it helped. There is one thing I did not mention. I keep my car in a heated garage and when I crank Winter it is hard starting. Will you please tell me what causes this and oblige.

Thanking you in advance, I am,

Worcester.

We are glad our suggestions helped you. You can leave your car in "dead storage." Before leaving you draw off the water out of the circulating system. Would also suggest that you jack up the car to take the weight off the tires and leave the tires partially inflated.

Dear Mr. Fixit: Being a steady reader of your column, I wonder if you can tell me where I can obtain parts for a four-cylinder Piston Arrow Motor Cycle, cranking you for another. I am,

Portsmouth, N. H.

You can get parts at the American Motor Cycle Company of Chicago, Ill., or the Motor Cycle Exchange, No. 317 Franklin street, Tampa, Fla.

Dear Mr. Fixit: This is my first request, so I hope you will be able to help me out. Can you tell me why my car, a 1915 Buick, starts acts as follows: On starting it in low gears the clutch sticks and works hard when starting when I get to about 10 miles per hour I can go into second and works as hard as in low. Then I can go into high and it will go back into first again. This was at times, times before I was get into second and from second to third or high and worked back to second. I have to coax it back into first or she does not work. When I do traffic I cannot run slowly in high gear. If I do I run the car and it works as it will then stalls then I go into second and engage the clutch and it will start. Now I ask you what would want to change from second to high and first to second. Hoping my first letter was long, I am,

A. M. E.

Your gear and clutch trouble comes from the fact your clutch "grabs." This is because the plates do not release. Wash it out with gasoline, squirting it in with a can. Let it drain over night. If this does not remedy your trouble you undoubtedly have a warped plate in your clutch and it will be necessary to remove the clutch and have the plates ground or have new ones inserted. If you do not have your motor at low speed, your brakes worn or your gears have worn inserted joints which would produce a jerky motion at low speed.

Dear Mr. Fixit: Can you tell me of anyfirm or firms making special bodies for Fords? In particular one in question is one of the motorcycle or chummy roadster type. Thanking you for past favors I remain, I. H. Haverhill.

The Ray Body Company, No. 102 Brooklyn avenue, Boston, make special bodies for Ford cars. You can probably get what you want from them.

CAUTION.—Insist upon having W. L. Douglas shoes. The name and price is plainly stamped on the sole. Be careful to see that it has not been changed or mutilated.

W. L. Douglas

"THE SHOE THAT HOLDS ITS SHAPE"

$7.00 $8.00 $9.00 & $10.00 SHOES

FOR MEN AND WOMEN

YOU CAN SAVE MONEY BY WEARING W. L. DOUGLAS SHOES

THE best known shoes in the world. They are sold in 107 W.L.Douglas stores, direct from the factory to you at only one profit, which guarantees to you the best shoes that can be produced, at the lowest possible cost. W. L. Douglas name and the retail price are stamped on the bottom of all shoes before they leave the factory, which is your protection against unreasonable profits.

W.L.Douglas $9.00 and $10.00 shoes are absolutely the best shoe values for the money in this country. They are made of the best and finest leathers that money can buy. They combine quality, style, workmanship and wearing qualities equal to other makes selling at higher prices. They are the leaders in the fashion centers of America. The stamped price is W. L. Douglas personal guarantee that the shoes are always worth the price paid for them. The prices are the same everywhere; they cost no more in San Francisco than they do in New York.

W.L.Douglas shoes are made by the highest paid, skilled shoemakers, under the direction and supervision of experienced men, all working with an honest determination to make the best shoes for the price that money can buy.

W. L. Douglas shoes are for sale by over 9000 shoe dealers throughout the country. If your local dealer cannot supply you, write W. L. Douglas, Order direct from the Factory. Send for booklet telling how to order shoes by mail.

W. L. Douglas President
W. L. Douglas Shoe Co.
210 Spark Street,
Brockton, Mass.

W. L. DOUGLAS STORES IN BOSTON:
★635 Washington Street (opp. Essex St.) | ★381 Washington St. (opp. Franklin St.)
★130 Hanover St. (near Washington Street) | 82 Court Street (corner Howard St.)
Stores marked with a ★ carry complete lines of W. L. Douglas Shoes for Women.

OPEN SATURDAY EVENINGS

Elgin Six

Sedan

$2685, FACTORY

The Car with a PAST and a FUTURE

The PAST is the Sincere Satisfaction we have in the Decided Delight experienced by those who own an ELGIN

The FUTURE is the Perfect Pleasure you will experience in owning one.

PROMPT DELIVERY

THE
Sullivan & Sullivan Co.
N. E. DISTRIBUTOR
1112-1118 Boylston St.
Phones Back Bay 8481-8482

City Spurns Woman's Plea for Mercy

New Castle, Pa., Oct. 20.—Mrs. Ada McIntyre, her husband, "Sooty" McIntyre, and baby Ada are packing. They are preparing to leave.

Mrs. McIntyre has been "in the stocks" for the past few weeks—placed there by her fellow townsmen.

Wherever she went the finger of accusation and scorn was pointed at her. The whisperings which she has aroused made life a burden to her.

Unable to bear it any longer, she made an appeal through the newspapers—one of the most remarkable appeals ever printed. But the appeal was ignored.

Not only this, but the Rev. T. Irvin denounced her from the pulpit.

"She asked forgiveness from you men and women," said the minister. "She told you publicly how her soul was tortured by the just condemnation of her sins. In this way that she was not a Christian woman. She has strayed from the Master's path and is wandering blindly in outer darkness."

Mrs. McIntyre has been held in bail as a witness in connection with the murder of J. C. Abrahams, a traveling salesman. She took part in a motoring party which resulted in the man's death. She came into town on the running board of a motor car. Since that episode she has been condemned by the town.

TWO FALL FROM HOTEL WINDOW

Mystery Surrounds Dive of Somerville Man, Dying at Hospital; Companion Flees

John T. Donovan of No. 23 Electric avenue, Somerville, who with an unidentified man, were hurled from a window on the second floor of Healy's Hotel, Washington street, during a struggle shortly before midnight, may die as the result of his injuries.

He is now at the Relief Hospital suffering from a fractured skull and multiple bruises. His name has been entered on the danger list.

The unidentified man, who was rushed to the hospital with Donovan, escaped from the institution while the surgeons were attending to his companion. Although his injuries were less serious than Donovan's it is believed that he is severely hurt.

NEARLY HIT PEDESTRIANS.

Just what caused the men to come hurtling through the window to the street below, nearly hitting several persons on the sidewalk, is a mystery. The police are inclined to the theory that a fight in which the pair took part, perhaps with several others, was the cause of the accident.

Donovan, with four companions hired a private dining room on the second floor of the hotel directly over the main entrance. During the absence of a waiter some sort of a struggle is believed to have taken place in which Donovan and one of the quartet were either thrown or fell through the window to the street a distance of twenty feet.

COMPANIONS FLEE.

Donovan landed on his head and was picked up in a dying condition. His companion appeared to be badly hurt and both were rushed to the Relief Hospital. While the physicians were busy the unidentified man crept out of the hospital and the police have been unable to find him.

Following the accident the hotel manager ordered the three other men to remain in the hotel office until the arrival of the police. During the excitement they managed to slip out of the hotel and disappear.

THE BIG SALE
OF
Used Trucks AND Used Passenger Cars

advertised in the Boston papers to be held

Wed., Oct. 20 to Sat., Oct. 23

in the

Red Sox Park Automobile Parking Field

Next to the Goodyear Tire Company's Building on Brookline Ave.—where Used Trucks and Cars will be sold on TIME PAYMENTS with NO CHARGE FOR FINANCING—I want it thoroughly understood by the public this has absolutely nothing to do with and is not being conducted by RAYMOND'S or by THE RAYMOND SYNDICATE, but is being run by me personally. CHARLES RAYMOND

My name happens to be Raymond, but I have nothing to do with the Raymond Syndicate.

I will sell your Truck or Automobile for you on commission basis

Remember—NO REASONABLE OFFER WILL BE REFUSED. THERE WILL BE SOME REMARKABLE BARGAINS IN THESE TRUCKS AND PASSENGER CARS.

COME IN AND MAKE AN OFFER.

Amusements.

"It is dramatic. It possesses romance. It thrills. It satisfies."—POST.
"Miss Ulric's performance gave continuous pleasure."—TRAVELER.
"It is a play of sustained interest beautifully staged and admirably acted."—GLOBE.
DAVID BELASCO Presents
LENORE ULRIC IN "THE SON-DAUGHTER"
TREMONT THEATRE POP. MATS. TODAY AND SATURDAY
Evgs. 8:10. Mats. Wed. & Sat. 2:10

SHUBERT-PLYMOUTH Seats Also at Little Bldg. Tel. Beach 4520 Mats. Thurs. Sat. 2:20
Evgs. at 8:15
POP. $2.50 MAT. TOMORROW
MORRIS ROSE.....Presents CHARLES CHERRY IN JUNE WALKER'S SCANDAL
By COSMO HAMILTON
"The baby stays plays have with susceptible men."—POST.

SHUBERT Seats Also at Little Bldg. Tel. Beach 4520
Evgs. at 8:15
MATS. TODAY & SAT. 2:15
POP. $2 MAT. TODAY
7th Capacity Week of the most popular play in Boston
EAST IS WEST with FAY BAINTER
"Fay Bainter's daintiness and humor delight audiences."—Herald.
Seats Selling 2 Weeks in Advance

SHUBERT-MAJESTIC Seats Also at Little Building Nightly at 8:15 Tel. Beach 4520 Daily Mats. (2d to $1.50) Sat. at 2:15
WAY DOWN EAST
DAILY AT 2 AND 8 P. M.
Seats Also on Sale at Little Building Nightly at 8:15 Tel. Beach 4520 Daily Mats. (2d to $1.50) Sat. at 2:15
Selected Orchestra of 30 Pieces

D. W. GRIFFITH'S TALE OF LOVE AND LOVERS

GORDON'S OLD SOUTH 1 WASH. ST. THEATRE Opp. Milk
FIRST TIMES AT POPULAR PRICES
DIRECT FROM 4 WEEKS' RUN AT
Boston Opera House
WM. FOX PRESENTS
"While New York Sleeps"
The Mightiest Screen Drama of All Time. Don't Miss It.

GORDON'S CHELSEA 145 Tremont 745 Boylston
Cosmopolitan Productions Present
"THE WORLD and HIS WIFE"
Featuring ALMA REBENS
Star of "Humoresque"
Hall Room Comedy "TIT for TAT"
Next "THE THIRD EYE"

BOSTON OPERA HOUSE Tel. Beach 4520
Seats also at Little Bldg. Phone Beach 4520
EVES. at 8 SHARP DAILY MATS. at 2
$1.50 MAT. TODAY. $1.50 MAT. TOMORROW
NEW YORK TRIUMPHANT
WINTER GARDEN
GIGANTIC MUSICAL SHOW
CINDERELLA ON BROADWAY
With MARIE DRESSLER

ARLINGTON Evgs. 8:10. Mats. Wed. & Sat. at 2:10. Phone Beach 4520
Arlington & Tremont Sts. Elevator to 2d Balcony
Seats Also at Little Bldg. and Filene's
POP. 75c MAT. TODAY
Paddy THE NEXT BEST THING
"Another 'Peg O' My Heart' has irresistible heroine."—N. Y. Sun-Herald.
Eileen Huban and Cyril Scott
A Comedy of Youth
THE REAL SUCCESS OF TWO CONTINENTS
Last 2 Weeks $2.50 Show for $1.50

SELWYN'S PARK SQ. EVES. 8:10 WED. & SAT. 2:10
Telephone Beach 185
A HIT! A HIT!
Arthur Hammerstein's Supreme Hit
FRANCES WHITE IN MUSICAL COMEDY
"JIMMIE"
WITH BEN WELCH
AN AMAZING CHORUS

LANCASTER THEATRE
At North Station Continuous 11 to 10:30
Best Picture Theatre in Boston
MON. TUES. WED. THURS. FRI. SAT.
Gloria Swanson in "WHY CHANGE YOUR WIFE?"
Viola Dana in "A Chorus Girl's Romance"
In "Parted Hearts"
"Love, Honor and Obey"

GORDON'S CAMBRIDGE CENTRAL Sq. CAMBRIDGE
Seats Reserved 1 Week in Advance Free Auto
KATHERINE McDONALD
in "THE NOTORIOUS MISS LISLE"
Big Vaudeville Bill—Other Features

GORDON'S OLYMPIA WASH. ST.
"Go and Get It" Kist of Realism & Romance
Dan and Jewel, Guilfoyle and Lamont, Francis and Hume, Clark & Verdi, and Others.

GORDON'S SCOLLAY SQ. OLYMPIA
"HIS OWN LAW" Featuring HOBART BOSWORTH
Bison City Four, Alexandria, Billy K. Alsbu & Girls, Downey & Dorsey, The Great Howard, and Others.

WALDRON'S CASINO 2:15 8:15
Hip Hip Hooray Girls

BEACON CONTINUOUS P. M. to 10:30 P. M.
NAZIMOVA in "MADAME PEACOCK" and ROWLEY in "HER BELOVED VILLAIN"

BOWDOIN SQ. THEATRE Continuous from 11
"THE DEVIL'S PASSKEY," Von Stroheim's master picture. CHAS. RAY in "FORTY-FIVE MINUTES FROM BROADWAY." 3 Vaudeville Acts.

ST. JAMES CONTINUOUS 1:30 TO 10:30
TODAY, "The Walk Mail," "Saturday's Pearl White
BUSTER KEATON in "Convict 13" Vaudeville

FRANKLIN PARK THEATRE Von Stroheim's Masterpiece, "The Devil's Passkey," 4 Vaudeville Acts.

HOWARD Nate Siegel, N. E. Welterweight Champion and Vaudeville. Always something doing 1 till 11.

Amusements.

Tremont Temple
Continuous Daily from 12:30 to 10:30 P. M.
LAST 10 DAYS
of Stirring Entertainment
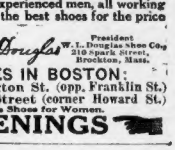
HUMORESQUE
FEATURING ALMA REBENS
A Paramount Picture
The Mother Love Masterpiece
Until 6:30 P. M. (except Sat.), 30c, 16c & 8c. After 6:30 P. M., 50c, 25c & 11c. Sat. Afternoon & After 6:30 P. M., 30c, 15c, 8c & $1.15 (War Tax Included).

WILBUR Evgs. 8:15 Mat. Wed. & Sat. 2:15 Phone Beach 4528
POP. $2 MAT. TODAY
K. 'RAY GOETZ Presents
SAM BERNARD IN IRENE BORDONI
In the International Musical Success
"AS YOU WERE"
Not only delights but enthuses proverbial Willbur Theatre crowds because it's a different kind of "REVUE."

HOLLIS Evgs. at 8:10 Mats. Wed. & Sat. at 2:10
Matinee Today—Next Seats $2.00
TWO WEEKS MORE
BY WIDESPREAD DEMAND
Last Laughing Performance Sat., Oct. 30
The One Artistic and Financial Success of the Season
ARTHUR AND MARTHA BYRON AND HEDMAN
In the All-O'er-Towering Comedy Triumph
TRANSPLANTING JEAN

COLONIAL Theatre
TONIGHT at 8:10
FIRST BARGAIN MATINEE TODAY AT 2
ZIEGFELD FOLLIES

LOEW'S ORPHEUM
"The Most Successful Theatre in the World"
Are You One of the 1020 Owners Who Received Its First of Quarterly Dividends of 2%?
A FEW MORE SHARES LEFT AT $14
The vaudeville bill is topped by Harry Hines, Gypsy Trio, Holden & Navarro, Ethel Keller & others. Olive Thomas' feature, "Everybody's Sweetheart." Continuous 9:15 A. M. to 11:30 P. M. Latest Pathe News and Comedy

PARK ALL WEEK Continuous 10 A. M. to 10:30 P. M.
TWO BIG FIRST RUN FEATURES
DURSTON'S FARNUM
in "BIG HAPPINESS"
and ONE WORLD FILM
TSURI AOKI
In "THE BREATH OF THE GODS"
(COMEDY) (LATEST NEWS)

MODERN CONTINUOUS 10 A. M. to 10:30 P. M.
NAZIMOVA
in "MADAME PEACOCK"
WANDA HAWLEY
in "HER BELOVED VILLAIN"

GAYETY MATINEE EVERY DAY
BURLESQUE & VAUDEVILLE
AL REEVES' "JOY BELLS"

GORDON'S STRAND Formerly Comm'l. St.
Katherine MacDonald in "The Notorious Miss Lisle"
Special Attraction "TRUMPET ISLAND"
Reserved—Auto Parking Free

ADVERTISE YOUR WANTS IN THE BOSTON AMERICAN

COX CALLS LODGE 'CONSPIRATOR'

Addresses 25,000 Persons at Rally on Boston Common

"Fighting Jimmy" Cox, Democratic candidate for President, ended up his whirlwind tour of New England with a speech from the Parkman bandstand on Boston Common to 25,000 people.

With characteristic vigor he arraigned Senator Lodge for his opposition to the league and stigmatized the Massachusetts statesman as the "arch conspirator of the ages and instigator of the plot to strangle the League of Nations."

HAMMERS BONUS PLAN.

Heckled on various questions, he stated that as regards the bonus he favors the four-fold plan advocated by the American Legion. Regarding prohibition, he told James T. Purcell, vice-president of the Boston Retail Liquor Dealers' Association, that he would, if elected, uphold the Eighteenth Amendment. Queried by a heckler, "How about entangling alliances?" Cox warmly smiled and answered:

That remark is credited to George Washington. As a matter of fact it isn't definitely established that he made it, but if he didn't Jefferson did. But in any case, George Washington did many things that we don't do now. He owned slaves and he also ran a distillery."

SPEAKS AT HARVARD.

Cox made eleven speeches in New Hampshire and Massachusetts. He did not reach the Common until three hours after the time scheduled for his appearance, addressing at a preceding rally a number of Harvard students in the Harvard Union. At this latter meeting he was introduced by former President Charles Eliot.

Reaching Boston Common, he was introduced by Mayor Peters and immediately launched into a defense of the league, a cause proclaimed by the angels twenty centuries ago, the cause of "peace on earth, good will toward men."

"I want to take up the question of Ireland," said Cox. "For 750 years Ireland has sought to be free. In all that time she has never been able to get their case into any fair court for consideration. But Article II of the Covenant of the League of Nations provides for such a court.

"If I become your President I shall exercise the authority as President of a nation which I am sure is going to become a member of the League of Nations and I shall myself present the matter of Ireland to the bar of the league."

Cox maintained that all churches, Protestant, Catholic and Jew, had favored the League; that Pope Benedict had set his seal of approval on the pact. Then he launched into an attack on Lodge. He said:

"I am going to tell you how famous Senator Lodge is.

ENTMORE LODGE.

"Everywhere his name is mentioned, from the salt water of the Atlantic to the salt water of the Pacific, he is more infamous than famous; his name is greeted with jeers instead of cheers, with hisses instead of hussahs.

"I used harsh terms because that was the basest of all conspiracies. When men play with the sovereignty of a nation they deserve condemnation.

"There are 81,000 men who are sleeping in soldiers' graves. To as many loving mothers they are just boys who were caught in the great maelstrom of war, and with their sacrifice those mothers' houses of dreams fell to earth and shattered. In the tears of the gold-star mothers of our land is written the greatest commendation to be found for the League of Nations."

OTHER SPEAKERS.

Among those who addressed the crowd was Edward E. Ginsburg, candidate for Secretary of State; Marcus A. Coolidge, candidate for Lieutenant-Governor; John J. Walsh, candidate for Governor, who confined his whole address to an appeal for the League of Nations, Mrs. Alice E. Cram, candidate for State auditor, who was given a rousing reception; James F. Aylward, John L. Fitzgerald, Philip Davis, who beat the crowd at their own game or repartee; Senator "Pat" Harrison of Mississippi, who bitterly assailed opponents of the League, and Mrs. Mary A. Carson of the women's division, Democratic State Committee, who was speaking when Governor Cox arrived.

CLAIMS NEW YORK CAFES ARE ALL LOSING MONEY

New York, Oct. 20.—When food, rent, china, wages, linen and other items that go to make up the budget of expenses in a restaurant are lowered then will the hotels and restaurants along Broadway consider a reduction in the prices that they charge for their "eats," according to an official of one large hotel organization, all the big hotels are now losing money. August Zinsser, proprietor of the Hofbrau Haus and president of the Society of Restaurateurs, declared that he would be glad to appear before agents of the Department of Justice and think he would be able to convince them that the restaurant men of New York have not been profiteering.

LYNN MAN DROPS DEAD ON EVE OF WEDDING

James B. True, sixty-three years old, of 168 Winter street, Lynn, who was to be married to his housekeeper Miss Madge Evans, tomorrow, died of heart failure on a Peabody car at Lynn early today. He was employed as foreman of a gang of laborers by a Boston contractor. Death came on his way to work. He leaves a son and three daughters.

PARENTS AND TEACHERS TO DISCUSS PROBLEMS

Plans for bringing parents in closer touch with the problems of the school rooms will be discussed at the eighth annual convention of the Massachusetts Parents' and Teachers' Association, which opens at the Hotel Brunswick tomorrow to continue through Saturday.

MISS MURPHY WEDS HERO

Mrs. Ronan C. Grady, before today Miss Louise W. Murphy, daughter of Fire Commissioner John R. Murphy. The wedding took place in Charlestown. The groom is commander of the battleship Florida and during the war was commended for bravery.

IRELAND'S ANSWER TO LLOYD GEORGE

The Boston American presents today the final article of the detailed reply of Ireland, through President Eamon De Valera of the Irish Republic, to the sensational charges made by Lloyd George in his speech at Carnarvon, Wales, last week, when the British Premier charged the Irish with complicity in the German submarine outrages, and made other accusations.

Following up the conclusion of the previous instalment dealing with the British police, whom Lloyd George termed "those gallant men who are doing their duty in Ireland," De Valera continues on the police issue as follows:

By EAMON DE VALERA.
President of the Irish Republic

They were to give evidence and swear as the British executive required of them, they were to act as agents provocateur on occasion, and as the agents through whom the British might have committed for them in any district any act which they wished committed, so as to bring the community into disrepute. They were to mutilate cattle, to "frame up" individuals and plant documents or other incriminating evidence upon them.

They were to be ever ready to deprive of their liberty or to cut the throats of their own kith and kin at Britain's command. They were the armed attendants of the "Tithe Proctor robbing the peasant of the fruits of his labor"; of the bailiff that wreaked the vengeance of a greedy landlord on a famishing family. They were Britain's janissaries in Ireland. They were expected to smother in their hearts every prompting of kinship and humanity, and be the ruthless instruments of their British paymasters.

"PROMOTED FOR MURDER."

British power in Ireland depended upon them. Their British masters were careful to back them up by practical immunity from any responsibility for any acts, no matter how atrocious. It was necessary for the morale of the force, of course! Lloyd George is but following in the footsteps of the past.

He is shocked that members of this force have been shot in Ireland, but his very easily forgets that before there were any shootings of the police, members of it shot down from their barracks unoffending civilians for daring, for instance, to march past their barracks in a political parade as a demonstration on the announcement of a republican victory at the polls—that, though the individuals who thus wantonly fired were arraigned and found guilty of wilful murder, the only punishment meted out to them was a special promotion.

Lloyd George complains that the forces of the republic do not wear uniforms. They were then in 1916. They scrupulously adhered to every canon of warfare among civilized peoples. When the British government had them within its power at the surrender, did it deal with its members of these forces as men in uniform should be dealt with—did it treat them as prisoners of war?

The acts which Lloyd George is not only condoning, but openly instigating in Ireland, are exactly such acts as the whole world cried out against when committed in Belgium—the looting and burning and sacking in which men, women and children indiscriminately suffered, and cold-blooded murder of civilians whose only guilt is they hold the proscribed opinion that their country is entitled to its freedom.

From his safe position in Carnarvon he can "**blood up**" his mercenaries in Ireland to take Irish lives, to bomb and burn Irish towns. Be it attacked or retaliation, it matters very little to him on which side the lives are lost. On one side they are but Irish lives, and on the other mercenaries whom nobody owns.

CALLS PLOT STORY "LIE."

With Irishmen he will condescend to treat, however, only as a master with a slave, and then he will expect the slave to kiss his hand and help him in his wars against some other tyrant. Irishmen have not been able yet to drive the British from their shores. Britain's brute force has often been able to crush them, but even British brute force has not been able to make them slaves, and it never shall.

He says that in 1914 Ireland approved of the war—yes, in 1914 there was still a number of Irishmen who didn't know Lloyd George, who had to learn a little about his and other British statesmen's hypocrisy. Then the cry was "the rights of small nations" and "freedom and liberty and peace for the whole world."

Yes, the peace and slavery—the peace that Britain in its bounty will give when its own selfish, commercial and imperial greed is satisfied—the peace that Lloyd George will give when the whole world lies prostrate and but just dares to raise its head in adoration of the British lion.

Lloyd George continues still to proclaim the lie of the "German plot." Let us have the proofs—we have been calling for them for over two years. But if it were true—Irishmen might well answer as did the English and anti-Irish historian, Froude, on a former occasion:

"The Irish were not to blame if they looked to Spain, to France, to any friend on earth or in heaven to deliver them from a power which discharged no single duty that rulers owe to subjects."

If Britain wants us to be sure of not having an enemy beside on her flank when in future she is in danger, then let her cease making that people an enemy by ceasing her wrong doing upon them.

The bully that insists on keeping his heel on my neck has no right to expect me to be friendly or neutral should another attack him.

(END.)

Tomorrow the Boston American will commence publication of a series of articles by Edward F. McSweeney revealing the secret methods of British propaganda in the United States.

LOCAL MISSIONARIES ARRIVE AT RANGOON

New York, Oct. 20.—The American Baptist Foreign Mission Society headquarters today announced the safe arrival at Rangoon of Rev. Raymond P. Currier and family of No. 25 Cypress street, Malden. Miss Gertrude Anderson of No. 30 Hemenway street, Newton Centre, Mass. Mr. Currier is a member of the faculty of Judson College. Miss Anderson is a new appointee.

MURPHY - GRADY NUPTIALS

Daughter of Fire Commissioner Bride of Battleship Commander

[illegible] Mary [illegible] W. Murphy, daughter of Fire Commissioner John R. Murphy, and Ronan C. Grady, commander of the battleship Florida, and son of Mrs. [illegible] Grady of [illegible] Mass., were married today in the chapel of the Sacred Heart, Charlestown, of which the bride is a member. The ceremony was performed by Rev. John Grady, a brother of the groom.

Following the wedding at which Miss [illegible] Murphy was matron of honor, a nuptial mass was celebrated by the Rev. John Grady, a brother of the groom.

Following the wedding at which Miss [illegible] Murphy was matron of honor, a nuptial mass was celebrated by the Rev. John Grady, a brother of the groom.

Following the wedding at which Miss [illegible] was matron of honor, a nuptial mass was celebrated by the Rev. John Grady, a brother of the groom.

The bride was attired in [illegible] blue, wearing a brown hat and [illegible] brown furs. She carried [illegible]

'SCANDAL' IS WELL ACTED

Charles Cherry and June Walker Score Success at the Plymouth

Cosmo Hamilton's "Scandal" at the Plymouth, with Charles Cherry and June Walker, assisted by a capable cast, starts well and ends well. The novel was much discussed, the play perhaps even more so, and to Hamilton belongs the unenviable distinction of a dull success, the more striking in that it is a most unique.

Don't pay deference to a modern turn back through French literature to find an antecedent for the latest scandalous which translation could be attempted. Scandal today appears often to be rather a stepping stone with which Scandal has been friendly since stepping stone to natural fame.

AMUSEMENT GALORE.

CAST WELL BALANCED.

MARRIED

MRS EVERETT T BROWN

SPURNED LOVER DROWNS SELF

Leaps to Death While With Girl Who Refused His Engagement Ring

'PADDY' FULL OF IRISH WIT

Eileen Huban Gives Fine Performance at the Arlington Theatre

ATTLEBORO CHILD KILLED BY TRUCK

LOUIS MARSHALL WILL EULOGIZE COL. CUTLER

NOVELTY DANCE TONIGHT IN BOYLSTON HALL

NOTE MAY SOLVE DREWES MURDER

Was Written 8 Days Before Killing of Young Dartmouth Student

Drewes' Chum Denies Knowledge of Murder

MARRIAGE LURING MORE BARNARD COLLEGE GIRLS

ALLEGED DISTILLER PLEADS NOT GUILTY

CHILDREN'S COLDS

Children have very delicate digestions, easily disturbed by too much "dosing." Treat croup and colds "externally" by using—

VICKS VAPORUB

Over 17 Million Jars Used Yearly

WOMEN TO HEAR TOWNE ON BALLOTING TONIGHT

Dandruff Surely Destroys The Hair

DEATHS IN BOSTON

Remember

A small bottle of

MENTHO-LAXENE

with homemade sugar syrup makes a full pint of the very best and quickest acting

Cough Syrup

Fur Coats Now Cover Daring Paris Gowns

ROOT ASSAILS ARTICLE X.

Declares It Alliance to Enforce Decisions of Wilson and Associates

New York, Oct 20.—Carnegie Hall was jammed with thousands who came to hear Elihu Root analyse the League of Nations covenant. Mr Root received a wildly enthusiastic reception.

Mr Root said

"Article X is inconsistent with the purpose and the spirit of the league. It is an alliance to enforce perpetually through the operations of the league, the decisions of Mr Wilson and his associates in the year 1919

It is a throw-back to the old discredited alliances of the past. It speaks the language of power not of progress. It is an attempt to do what the Holy Alliance 100 years ago sought to do with just as noble expressions of purpose to impose by force the judgment of the rulers of the present generation upon all future generations."

Goes to City for Job, Gets One on Jury

Lawrence, Oct 19—Out of a job Arthur H Bowes, of No 110 East Pleasant street, went to the Lawrence City Hall to seek out a member of the city government to secure work for him. While he was waiting it fell to his lot that his name was drawn to serve on the jury. This was the unique manner in which he receives temporary employment at least. His name had lain in the jury box five years during which time he had been steadily employed and was first to be drawn when he sought employment. When informed that he was drawn, he said, "The job is all right but there isn't enough money in it."

PINNED UNDER AUTO, TWO SLIGHTLY HURT

Adams, Oct 20 — Fred Charbonneau and Arthur Lemoine of this town had narrow escapes from serious injury when an automobile they had hired of Henry Le Grande overturned on the Zylonite road.

Both young men were pinned beneath the car as it was used by passing motorists and were badly shaken up.

FAWN DEER IMPALED TRYING TO LEAP FENCE

Manchester, N. H., Oct 20 - A fawn deer, in attempting to jump the fence surrounding the chicken yard of William McComb in Londonderry, became impaled on the pickets. The animal was so badly injured that it was necessary to kill it.

Caro Silver Wedding

Many relatives and friends will attend the silver anniversary of the marriage of Mr. and Mrs. Isaac P. Caro of Dorchester, at their home, No. 58 Barry street, tonight. Special features of entertainment are planned.

At

Lloyd's

1870 —— 1920

50 YEARS OF SERVICE

The Onoto Ink Pencil

"Guaranteed for ever"

Two prices

$3 to $7.50

AT ANY OF OUR SEVEN STORES USE THE MOST CONVENIENT

Andrew J. Lloyd Co.

Prime Furniture Co

721 Washington Street, Boston 11, Mass.

WEEKLY SPECIALS

AT THE

Home of Dependable Credit

For the coming week we are again offering special values as an incentive to visit this Great Store, four floors filled with everything that is needed in the home and at prices that will stand the strictest kind of comparison. There need be no obstacle in your way of purchasing your outfit. Our Liberal Credit System allows you the privilege of paying a little down and divide the balance into small weekly or monthly payments

Reed Parlor Suite $67.50

A reed suite that shows the great values that you will find at this store, constructed of genuine reed upholstered in reversible cushions. Easy Credit Terms. A $100 value Our Price **$67.50**

21-Piece Aluminum Set $16.95

$2.00 DOWN, BALANCE 50c WEEKLY

$2.00 DOWN, BALANCE 50c WEEKLY

This combination aluminum outfit completes a set by giving you practically every utensil you need in your kitchen. It is made of heavy aluminum and is guaranteed. You will have it in your kitchen to use after the first down payment of $2.00

THE HOME OF DEPENDABLE CREDIT

Prime Furniture Co

721 WASHINGTON ST, BOSTON 11, MASS

BRANCH STORE, 40 THIRD ST., DOVER, N. H.

What satisfies you in clothes?

Ours will give you everything you demand in wear, fit, value, style; if not, *—money back*

Hart Schaffner & Marx

Hart Schaffner & Marx overcoats for everybody; unusually big values here

The Continental

Franklin at Washington St. Boylston at Washington St.

Two convenient corners

FORCE PLEDGED BY PRESIDENT

Ruman Ex-Premier Insistant That Wilson Offered Fleet and Army Abroad

(Copyright, 1920, by the International News Service).

Paris, Oct. 20.—Former Premier Bratiano of Rumania joined the controversy between President Wilson and Senator Spencer today with the announcement that the American President, at the eighth plenary session of the peace conference in Paris, promised to send the American army and the American fleet to Europe to guarantee the treaty.

The President's memorable speech was addressed directly to the Rumanian delegation then headed by M. Bratiano and the Duca Sata.

M. Bratiano telegraphed his version to the incumbent of the Paris bureau of the International News service from Bucharest.

ASSAILS PRESIDENT.

As the former Rumanian Premier was directly addressed by President Wilson, he was asked by the International News Service to give his personal account of the matter. M. Bratiano took occasion to assail President Wilson and his collaborators for "dictating the peace treaty. He insists that the President and his colaborators should now guarantee the security of the states to which President Wilson dictated his will.

Former Premier Bratiano's telegram from the Rumanian capital follows in full.

In reply to your telegram, here are passages from President Wilson's statement at the plenary session of the peace conference on May 31, 1919:

OFFERS ARMY AND FLEET.

"The allied and associated powers will guarantee to maintain as much as possible the just conditions to which they will have agreed. They take upon themselves this engagement and naturally upon them falls the principal responsibility.

"It must not be forgotten that their force is the guarantee. The same argument applies to their authority. It is on the same base that the minority states mentioned should understand that the principal powers will guarantee the very existence of states.

"Is it unjust that they agreed to this demand since conditions which we regard as fundamentally just are in question? The guarantee given by you amounts to this: That the United States will send from her other side of the ocean their army and their fleet.

"Is it surprising under those conditions they desire a just solution of their different problems? We have mentioned only the great powers. This is simple because they want assurance that they can guarantee with the advantages this treaty gives to keep on well as to go.

"It is the side which has the power which will assure the maintenance of peace and the supremacy of peace will be on the side which has this power."

This completed the former Premier's version of President Wilson's remarks. The telegram continues:

"ASSUMED RESPONSIBILITIES."

"Believing in international democracy and consequently being in disagreement with autocratic conception of authority of great Powers I did I have the honor of receiving any further statement of a private nature from President Wilson.

"But independent of my declaration you must remark that President Wilson and his collaborators reduced the peace conference to a supreme council of the great Powers.

"In assuming all the rights they consequently assumed all the responsibilities.

"The council not only openly imposed its solution of all questions brought up by the war, but proclaimed its right to permanent intervention in political and economic affairs in certain European States (hout reciprocity

WON BY HERO

MISS LILLIAN E. SAVO.

Sergeant E. Henry Bassett, of the Machine Gun Company 25th Infantry, U. S. A. wounded twenty-two times in the World War has sustained his twenty-third wound. This time Cupid pierced his heart with one of the latter's well-known arrows. As a consequence Sergeant Bassett was married to Miss Lillian E. Savo of Cambridge.

The ceremony took place at the parochial residence of St. John's Church, the Rev. Ambrose A. Dore officiating. The bride, gowned in blue georgette was attended by Mrs. Philip Fuss of Jamaica Plain. Robert E. Jay of Charlestown was best man. The couple will live in North Cambridge.

Sergeant Bassett has served fourteen years in the regular army, and went abroad with the First Division. Besides his many wounds, he was twice gassed. He wears the Croix de Guerre

WELLESLEY GIRL TO TELL OF CONVENTION

Emily E. Gordon of Boonton, N. J., a Wellesley Junior, who was the only woman undergraduate to represent the United States at the World's Student Christian Federation Conference held at Sea Beatenberg, has just left all address the members of Wellesley College. She needs evening and tell of her impressions at the conference. Thirty-eight nations were represented and Miss Gordon became familiar with the views of the students of every country.

BOOT AND SHOE BUYERS IN BOSTON

Baltimore: Robert F. Johnson of The Robert Johnson Shoe Co.; Wilson D. Carroll of Carroll, Moore & Co., Inc.

Boston: Lewis H. E. Klug of Klug Bros. & Co.; Harold Jones Eustis of Eustis & Co., U. S. Leonard H. Vogel of Vogel Bros. & Co.; Fred C. Pinch.

Nashville: Edwin Murray, Tour.

New Bedford, N. Y.: C. H. B. Marks of O. Marks & Sons, Inc.

Philadelphia: Harry L. Landsberg, U. S. A. Davidson.

Rochester, N. Y.: W. Lee Brand and W. H. Brand of Brand Shoe Co.

San Francisco: Frank Atuson of Cahn, Nathan & Co.; Leon L. Lewis.

Seattle: Paul E. Rolands of Foster, Schulze & Co.; Parker.

St. Louis: H. D. Hurd of Hurd & Fitzgerald, Tour.

AMHERST ALUMNI TO HEAR PROF. HAMILTON

The Amherst Alumni Association of Boston will hold its third luncheon of the Boston City Club, at 12:30 P. M. tomorrow. Professor Walton Hale Hamilton, of the Department of Economics at Amherst, will speak

CLEVER FARCE AT WILBUR

Irene Bordoni and Sam Bernard Amusing in "As You Were"

By FRED J. McISAAC, Dramatic Editor.

Rub up on your history before you go to see Irene Bordoni in "As You Were." It won't do you any good because what they do to history and to the reputation of such charming ladies as Helen of Troy, Cleopatra, Nanon de L'Enclos, is dreadful, but you can laugh in a more sophisticated manner.

"As You Were" is a fantasy based on Rip, the Parisian farce writer's "Plus ca Change," adapted by Arthur Wimperis and with music by Herman Darewski, who is a new one on me.

PLAYS SEVERAL ROLES.

It serves as the starring vehicle of Sam Bernard and Irene Bordoni. Oh, boy, Bordoni has a wonderful part. Just think of an actress playing Helen, Cleo, Ninon and a modern enchantress all in one evening and feeling equal to it.

It must be said for Bordoni that she qualifies in figure and face for most of these roles, and she has as much pep, on the stage at least, as any of the historic badger operators.

Sam Bernard travels along the same with Bordoni but he does it play Anthony, Paris and Louis XIV, he plays himself, just as he has been doing for to these thirty years.

The idea of "As You Were" is rather comical. Sam is a modern husband whose wife cajoles him into giving up a large sum of money, which she promptly slips to her lover. A scientist turns up at this time with some pills which transport you back through the ages, and Sam patronizes him because he wants to go where there are no more women.

WEARS MARVELOUS COSTUMES.

Instead he hits Versailles in the time of Ninon, Egypt when Cleopatra was reigning and Greece just after they had brought Helen back from Troy. In each case Irene plays the leading lady and Sam, in his boss-maker suit of clothes, wanders through the ages, an incongruous figure.

In each of these epochs the enchantress works Sam for money to give a more favored lover and he finally decides that woman was like that before there were any. So he comes home determined to make the best of it.

Bordoni sings and vamps with equal effectiveness and her costumes are so wonderful that it would take a woman to describe them. Sam Bernard is still playing Hogan Bomer under another name but he is funny as ever. The monotony of the theme of the piece, that women always cheat their husbands, becomes rather painful before the show is over but there is so much clever burlesque in the Egyptian and Greek scenes that you don't mind very much. Ernest Wood, as the effeminate favorite of all the royal ladies, was very amusing.

Next to Bordoni Marjorie McClintock did most of the singing. She is an unusually attractive young woman with a fine, joyful dramatic soprano, and in the Greek scene she accompanied herself on a Lyon & Healy harp with a truly sapphic touch. A word for George Sullivan, who did an Athenian stout with a lot of zest and for Stanley Harrison, who was an Egyptian warrior with an pronounced cockney accent. And Helen Kroner and Chester Hale did a pair of ingenious dances.

$7,000 VERDICT GIVEN SINGER AGAINST ELEVATED

Miss Theresa W. Wemyss, a singer and music teacher, was given a verdict of $7,000 by a jury in the Superior Court in her suit against the Boston Elevated Railway Company. She claimed to have been seriously injured by being struck by a street car at Northampton and Washington streets.

Policeman Wins Bet; Finds Liquor

Lawrence, Oct. 20.—Patrolman George Saucier, Lawrence star conductor of "special" cars added another laurel to his list by besides winning those cigars, according to reliable gossip in district court.

McCarthy and his partner were charged with illegal keeping and a fine of $ was imposed. Morris paid the fine, but his partner appealed. Officer Sweeney states that he has not collected the cigars. The cigar and his prisoner occupy apartments in the same block.

3 POLICE SERGEANTS ARE GIVEN TRANSFERS

Transfers of three police sergeants were announced in a roll call read to the men at all stations. Sergeant Allen V. Nash has been assigned to the Lagrange street station from the West Roxbury station, Sergeant Joseph McKinnon will go from the Lagrange street station to the Hanover street station and sergeant Winston H. Donovan of the Hanover street station will report for duty at the West Roxbury station.

SAVES LIVES OF FIVE AT FIRE

Arouses Occupants of Quincy Tenement, Who Flee Through Smoke Filled Halls

Howard H. Allison of Arthur street Quincy [illegible] fire [illegible] by a [illegible] from after he had [illegible] in one of the [illegible] Saturday Water [illegible] Young rescued all [illegible] safely [illegible] he smoke [illegible] away that there was a [illegible] the upper floor [illegible] he had [illegible] with [illegible] and two small children and Miss Susan Booth [illegible] to the knocking and with a [illegible] made their way to safety through the smoke-filled halls.

Mrs. Saari urged the firemen to save a sum of money that was concealed in the attic. The money was found after the fire had been extinguished.

Exposition Meeting

The [illegible] week's [illegible] hearing was held [illegible] the [illegible] for [illegible] ing [illegible] Interna- [illegible] State [illegible] A [illegible] [illegible] Hoyt [illegible] [illegible] [illegible]

CENTRE STAR SIZES UP HARVARD BATTLE AS STIFF PRATICE GAME

CRIMSON TRIES OUT NEW PLAYS

Kentucky Formations Are Used by Second Team in Stadium Practice

Second Team Ready With Centre Plays

Joe Fitzgerald Has Chance at Quarter

TIGER SQUAD FAILS TO ENTHUSE COACHES

COLBY PRACTICES WITH WHITEWASHED FOOTBALL

NILES MEETS GUILD IN HARVARD TENNIS

Centre Team Faces Harvard Plays

TAD'S TIDBITS

WHAT DEMPSEY THOUGHT OF CARPENTIER

The Carpenter Case

Syracuse Picked to Win Dartmouth Game

By CHARLES E. PARKER.

Syracuse Was Strong Favorite Once Before

Syracuse Stars in New Positions

Maccia Is Tufts' Best Performer

Yale Finally Gives Dan Kelly a Chance

Shelburne's Return Benefits Dartmouth

Star Tackle Makes Mediocre Wingman

GARDINI AGAIN IN ACTION

Italian Champion Meets Max Orlando at Scenic Temple Tonight

Brockton High Wins

AJAX BACKED TO BEAT KETONEN

Followers Are Enthusiastic Over Californian's Changes for Victory

End Fall Baseball

Dartmouth Works on Defensive Plays

Secret Practice Is Daily Menu

ENGLISH AND EAST BOSTON TEAMS WIN

B. C. Harriers to Run Against Bowdoin

TACKLES ONLY PLAYERS TO HOLD YALE JOBS

"PORTO RICAN- and different!"

Have you ever smoked a Ricoro, *corona* size, cigar? If you have, you of course noticed that balmy bouquet characteristic of all fine imported cigars, and in addition, a certain sweet *mildness* which is found in the Porto Rican cigar alone.

Ricoro, *corona* size, is among the finest examples of Porto Rican cigars. Hand made of tobacco grown on the sunny hillsides, it possesses a peculiar mild fragrance which charms and wins you more and more with its likable *character*.

Ricoro, *corona* size, is a real quality cigar. But because it is imported from Porto Rico *duty free*, it costs no more than ordinary domestic brands.

Ricoro
CORONA SIZE.

Not 15¢ ~

Sold only in 11¢

UNITED CIGAR STORES

United Stores in New England
Boston
Providence
Springfield
Hartford
Worcester
New Bedford
Fall River
Portland
Lowell
Manchester
Fitchburg
Brockton
Lynn
Lewiston, etc.

8B

CZAR OF BASEBALL MUST GO THE WAY OF OTHER CROWNED HEADS

Indoor Sports - - By TAD - Gambling

Copyright, 1920, by International Feature Service, Inc.

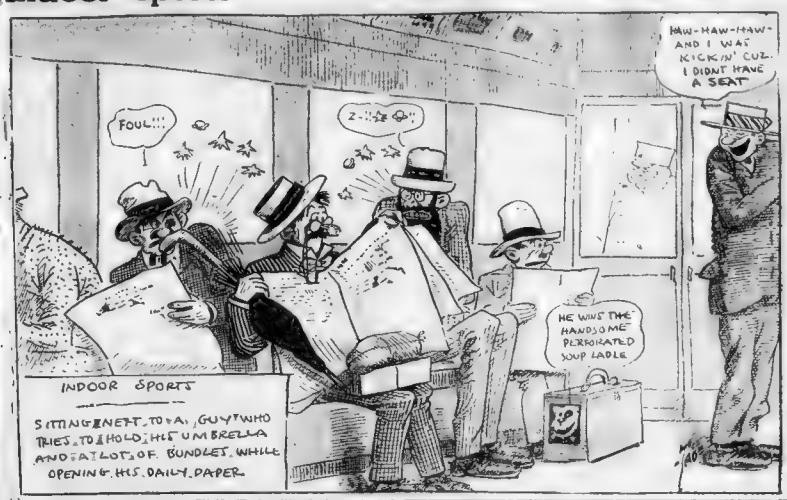
FOUL!!!
HAW-HAW-HAW AND I WAS KICKIN' CUZ I DIDN'T HAVE A SEAT
HE WINS THE HANDSOME PERSONATED SOUP LADLE
INDOOR SPORTS
SITTING NEXT TO A GUY WHO TRIES TO HOLD HIS UMBRELLA AND A LOT OF BUNDLES WHILE OPENING HIS DAILY PAPER

JUDGE, ME AN' SIX OTHER COPS JUST ARRESTED A BIG TURKEY FOR SHOOTIN CRAPS- THE OTHER DO GOT AWAY
SEND HIM IN
CRAP SHOOTIN EH? A TIME WASTER YOU ARE - YOUR SORT OF PEOPLE ARE A DRUG ON THE MARKET
THIS TOWN IS OVER RUN WITH CRAP SHOOTERS, RED DOG PLAYERS AND THE LIKE $10 FINE
UH-MAC - DO OUT AN SEE HOW THAT FIFTH RACE CAME OUT

WAR MAY BE BROUGHT TO END BEFORE LEAGUES ARE SPLIT

By NICK FLATLEY.

War has been declared out in Chicago, where some of the baseball magnates are meeting just now, but the chances are that peace will settle on the pastime long before the present big leagues are wrecked, or new circuits formed or anything like that.

The signs point to the dethronement of Byron B. Johnson, for over two decades czar absolute of the American League. The blame of a crash, if it occurs has been placed squarely on Ban's shoulders by President Heydler of the National League, who is at the head of the peanup movement.

Three clubs of Ban's own league are lined up against him. They happened to be the three strongest—New York, Cleveland and Boston. These three clubs have announced that they would stick by the National League moguls and if necessary desert the American League and set about organizing a new one out of the wreck. They came to that stage there won't be the least bit of sympathy for Ban's body. Probably they will. The magnates of the five clubs loyal to Johnson would be putting off the moment to get to their feet, if they clung to the flesh.

Would Be Poor Nucleus for Big League

Detroit, Cleveland, Philadelphia, St. Louis and Washington would be but a poor nucleus for a new American League, especially if a well heeled organization, such as the proposed new circuit, were invading territory and signing players and doing the other things that go with baseball war.

The White Sox have been money makers regularly for the rest of the league; so, until last season were the Red Sox. Money makes the baseball go, and with most of the capital withdrawn, the holdout outfit would have a sorry time trying to keep baseball going, and fight strong for position.

Small baseball moguls do a lot of promising and nights little else. It has become baseball habit. But the case just now is different. Heydler and the rest have committed themselves and there's no chance of sliding over a few minor reforms and then quitting. To do that would be to wreck the structure of professional baseball beyond repair.

Friends of Game With Reformers

Practically all the minor leagues and all the friends of baseball throughout the country have signified hearty approval of the plan to reorganize the governing body. The move gained impetus with a rapidity that must have stirred the magnates. There's no chance to back out, and apparently no desire.

The whole affair may have been part of an effort to oust Johnson from the game, but that's neither here nor there. The fact remains that the great majority of baseball followers, both actual and potential, are through as rapidly as possible. The opposition hasn't a chance, never did have, on full from the time that Johnson refused to come in before a meeting now might interfere with the deliberations of the special hearing.

That argument doesn't seem to have the least strength either in fact or possibility. The grand jury is busy airing the rottenness out of the baseball fabric. The owners must keep busy boring in the hole and getting back public confidence.

Unless the dope entirely wrong there is due to be a shifting of the old guard in the persons of a majority very soon. That would be good business for the magnates as well as a help to the game, which needs a lot just now.

SPORT EDITORIAL

Where Baseball Stands

It is not likely that the eleven club owners of the National and American Leagues, who are in Chicago trying to hit upon some method of reforming baseball conditions, will have to organize a new league.

The five American League owners who are standing with Ban B. Johnson, president of their league, to the extent of ignoring the meeting, will scarcely carry their support of Johnson to the detriment of their business interests.

They are first of all business men. After that they are baseball men. The old line baseball people are apparently all on the other side. Some sentiment for the game that made them rich seems to animate them at this time.

These baseball quarrels generally wind up in quick adjudication when the business end of the game is involved, and we have an idea that this one will be settled like all the rest.

However, the Chicago matter has made one thing very clear: One coterie of men seems earnestly disposed to do something. The other coterie seems disposed to do nothing.

Thus the baseball public is enlightened on one phase of the situation, at least.

D. R.

SERIES OF 1920 WAS 'FRAMED'

Players and Gamblers Became Frightened and Called It Off, Says Replogle

B. C. Makes Merry Over Yale Defeat

Students and alumni of Boston College drove dull care away at t

THIRTY-TWO COUPLES IN BELMONT TOURNAMENT

MONTREAL WINS RUGGED FIGHT

Providence Boy Shows Himself a Real Champion; Chapman and Glynn Win

By JACK CONWAY

OLD RIVALS IN BIG TUSSLE

Fordham and Georgetown Both in Prime Form for Saturday Game

New York, Oct. 20. The Fordham football team is being rapidly whipped into shape for the game with Georgetown

MOVIES ENTERTAIN MOTORCYCLE FANS

LONG PUNTING DRILL METED OUT AT ARMY

WESLEYAN PREPARES FOR COLUMBIA GAME

CORNELL PRACTICE VERY MUCH IN SECRET

SYRACUSE SQUAD SHOWS IMPROVEMENT

SEVEN NEW CANDIDATES OUT FOR B. U. ELEVEN

RACING

COLLYER'S SELECTIONS AT EMPIRE CITY

1—Rose R., Draftsman, Superb.
2—Different Eyes, Lad's Love, St. Isadore.
3—Tom McTaggart, Mad Hatter, Conter.
4—Seddam, Krewer, Stellio.
5—Ballenger, Tom Brooks, Alton R.
6—Savanna, Dewey Eye, Crimson Rambler.

N. Y. JOURNAL SELECTIONS.

1—Superb, Rose R., Draftsman.
2—Lads Love, Prince of Como, Head Over Heels.
3—Mad Hatter, Tom McTaggart, Capt. Alcock.
4—Yellow Hand, Seddam, Sea Mint.
5—Great Gull, Keziah, Challenger.
6—Samuit, Dewey Eye, Ravana.

CONSENSUS OF OPINION

1—Superb, Rose R. Draftsman.
2—Lads Love, Prince of Como, Head Over Heels.
3—Mad Hatter, Capt. Alcock, Tom McTaggart.
4—Seddam, Yellow Hand, Sea Mint.
5—Great Gull, Keziah, Challenger.
6—Samuit, Dewey Eye, Ravana.

AT LATONIA

1—A. S. Akin, Gloria France, Military Girl.
2—Louie Wynne, Mary G., Marjorie McKay.
3—Bonnaconna, Captain Mac, Pilgrim.
4—Bettina, Miss Muffin, Pongee.
5—Tyggity Wrecket, Westwood, Minstremon.
6—Estero, Trooper, Belgian Queen.
7—Walter H. Pearce, Hocale, Lafoundre.
Best bet, Estero.

AT LAUREL

1—McLean entry, Chevalier, Gallot.
2—Debadou, Parr entry, Clark entry.
3—Exodus, Sailing B., McLean entry.
4—Chasseur, Albert A., Summer Girl.
5—Harmonique, Bluffer, Antilope.
6—Jack Scott, Kirch, Grenwell.
7—Rouen, Joan of Arc, Wonkang.

Faultless
SINCE 1851
Pajamas & Night Shirts
"The NIGHTwear of a Nation!"
E. ROSENFELD & CO.
BALTIMORE NEW YORK CHICAGO

NATIONAL CHAMPIONSHIP
MOTORCYCLE RACES
READVILLE
SATURDAY Skiddoo Day Oct. 23

HALF PRICE
SWEATER SALE

Regular Price	Sale Price
.....	$5.50
.....	6.50
.....	8.50
.....	9.50

JAMES W. BRINE CO.
286 Devonshire St.
BOSTON, MASS.
Three Doors From Summer Street

BE YOUR OWN SALESMAN

I offer you your choice of a range of all wool suitings sold in various sections of Boston as high as $40 and $50. Pontoosuc all wool suitings, Montrose all wool and worsted suitings, Blackinton all wool and worsted suitings.

SUIT TO ORDER $15.75

I have dressed the windows of my store at 279 Washington St. with a beautiful line of colorings, browns, greens, olives and all fancy shades. These goods are marked in plain figures, $15.75 for a three-piece suit to your order. Look in my windows or in my doorway, where I have a liberal display that can be seen and handled. Make your selection, call a salesman, and the price will be

SUIT TO ORDER $15.75

30 oz. all wool, plaid back overcoatings, made up single breasted, fly front, with or without lining, irrespective of your size.

A GREAT VARIETY OF CORDUROYS, SUIT TO ORDER $15.75

OVERCOAT TO ORDER $20.00

READY TO WEAR OVERCOATS
I have three thousand ready-to-wear Overcoats, some carried from last season and some cut this season in order to keep my help employed, as low as $10.00

NO MAIL ORDERS FILLED ON THESE GOODS

MITCHELL THE TAILOR
279 WASHINGTON STREET
OPP. WATER STREET
OPEN EVENINGS

THE THIMBLE THEATRE

Now Showing—"Within the Law."

I GOTTA GREAT LITTLE SCHEME TO CLEAN UP SOME JACK
I CAN SEE NOTHING
WHAT THU—?
I CAN'T SEE NOTHING
YOU'RE A LOW DOWN CHEAT
I'M NOT
I CAN'T SEE NOTHING
YOU'RE A FAKE! YOUR SIGN LIES
I AIN'T! IT DON'T!
I CAN'T SEE NOTHING
I SAY YOUR SIGN LIES
IT DON'T LIE! I CAN SEE SOMETHING
I CAN'T SEE NOTHING
BUT I CAN'T SEE NOTHING
I CAN'T SEE NOTHING

THEN THE FUN BEGAN

Registered U. S. Patent Office.

THE GENERAL

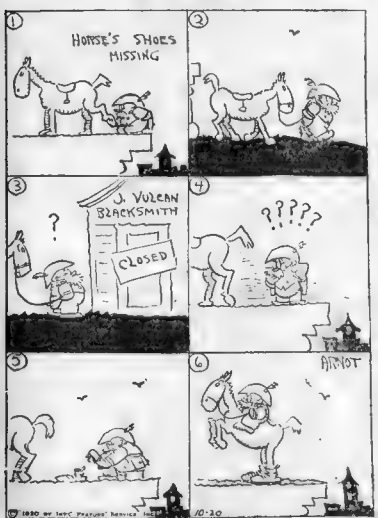

Kabibble Kabaret

Copyright, 1920, International Feature Service, Inc.—Registered U. S. Patent Office.

DEAR MR. KABIBBLE:

I'M IN LOVE WITH FRANCIS X BUSHMAN, BUT HE DOES NOT ANSWER MY LETTERS—WHAT SHALL I DO?

TRY CHARLIE CHAPLIN!

BRINGING UP FATHER

A MOVING PICTURE COMEDY, NOT AN ANIMATED CARTOON

WELL—MR. JIGGS I'M MARRIED—
HUH! DO YOU THINK YOU ARE THE ONLY ONE THAT HAS TROUBLE?
I'D LIKE TO GET SOME ADVICE—
IT'S TOO LATE—MY BOY.
DO YOU GIVE YOUR WIFE AN ALLOWANCE OR DOES SHE ASK FOR MONEY WHEN SHE WANTS IT?
BOTH!
11-20

POLLY AND HER PALS

Registered U. S. Patent Office.

AIRNT THEY SPIFFY?
SQUIB. BLOOMS. BELIEVE ME!
SWISH
SWISH
WHERE'D Y'GIT 'EM, GAL?
OH, A CERTAIN YOUNG MAN SENT THEM!
NEVER SAY "A CERTAIN YOUNG MAN", POLLY!
THEY AIN'T NO SUCH ANIMAL TILL Y'HAS HIM HOOKED!
HOHO! HOHO!
GEO. STERRETT 11-20

JERRY ON THE JOB

Registered U. S. Patent Office.

GEE—IT'S A CINCH TO GRAB OFF A JOB THESE DAYS. ALL Y'GOTTA DO IS SPEND A HALF A BUCK ON A "WANT AD" AND RIGHT AWAY YOU CHANGE FROM A BUM TO A BUSINESS MAN!
WANT ADS
IN
OUT
THERE'S NO EXCUSE FOR A GUY BEING ON THE BUM NOW — STILL THERE ARE SUCH PEOPLE.
HEY—WHY DON'T YOU SPEND 50¢ ON A WANT AD AND CATCH A JOB FOR YOURSELF?
50¢?
AD?
JOB?
GOSH—WHEN I NEED A JOB, I AIN'T GOT 50¢ TO SPEND FOR AN AD—
NORTH
EAST
SOUTH
WEST
NO FISHING
—AND WHEN I GOT FIFTY BEADS, I DON'T NEED NO JOB.
10-20

BIE THE AGENT

Registered U. S. Patent Office.

YES, I OWN MY OWN FLAT, IN THE "BENJAMIN ARMS"—YOU KNOW, CO-OPERATIVE PLAN! DAMAGES, EXPENSES AND EVERYTHING
THREE O'CLOCK IN THE MORNING, I'LL ADMIT, AIN'T NO TIME TO GET HOME! THE OTHER OF THEM "CO-OPERATIVE" TENANTS IS ALWAYS ASLEEP EARLY! I HOPE THE NEW HALL BOY IS ON THE JOB!
WHERE'S THE HALL BOY?—WHY AIN'T HE ON THE JOB—THERE'S SOMETHING WRONG HERE! IT'S UP TO THE OTHER TENANTS TO SEE THAT HE'S ON THE JOB! I'LL CALL A MEETING RIGHT NOW, IN THE LOBBY—SOMETHING WRONG HERE!
WHAT'S THIS MEETING FOR?—I THOUGHT YOU WERE IN BED AN HOUR AGO—I HEARD YOUR DOOR SLAM!
MY DOOR? MAYBE YOU HEARD DRAWERS OPENING AND CLOSING, ALSO?—WHO HIRED THE HALL BOY?

HON AND DEARIE

Registered U. S. Patent Office.

HOW HAS HEARD SO MUCH TALK ABOUT HIS MARRIAGE TO BE—THAT HE GETS NIGHT MARES.
TO-NIGHT HE IS VISITED BY SOME FUTURE "FRIENDS."
WHEN ARE YOU GOING TO MEET MY BILL?
THE BUTCHER
THE BAKER WHO THINKS HON HAS SOME CRUST NOT TO PAY HIM HIS DOUGH WHEN HE NEEDS IT.
THE LANDLORD WHO WILL RAISE HON'S RENT IF HE CAN'T RAISE IT HIMSELF.
THE COAL MAN HE'LL MAKE IT HOT FOR HON.
INSURANCE COLLECTOR HE'S AFTER HON FOR LIFE.
THE ICE MAN HET AN ICE FELLOW.
SHIVERS FOR A NICKEL.
ALL THIS BIRD WANTS IS A DOLLAR A WEEK FROM HON OR THE MOTHS WILL STARVE TO DEATH.
THE GROCER HE HAS A LOT IN STORE FOR OUR HERO. HIS NAME IS BILL.
THE GAS MAN GIVE HIM THE AIR!
THE MILK MAN HE'LL GIVE HON AN AWFUL "BOTTLE."
THIS WAY OUT

CRAZY CONTEST # FORTEA 3

JAIL BREAKING CONTEST FOR CONVICTS.

OPEN TO ALL. BAR NONE.

NO CROOKED WORK.

KRAZY KAT

By George Herriman

HALT!! WHO GOES THERE?
I'M GOING THERE
NO YOU'RE NOT.
WHY NOT?
NOT UNTIL YOU GIVE THE COUNTER SIGN.
BUT I AIN'T GIVING NO COUNTER SIGN TODAY. I GOTTA WORK.
WHY NOT?
BECAUSE I AIN'T GOT NO COUNTER SIGN TO GIVE. S'WHY.
CHARGE BAYONET. CHARGE THAT KAT!
HERRIMAN 10-20

ALL LEADING THEATRES

They're All Uncertain to Aunt Maggie

This Fellow Is in a Terrible Fix

The Hallboy Was on the Job and "Left"

This Dream Will Wake Him or Kill Him

Catalonia, Spain's Ireland, Makes a Bid for Home Rule Government

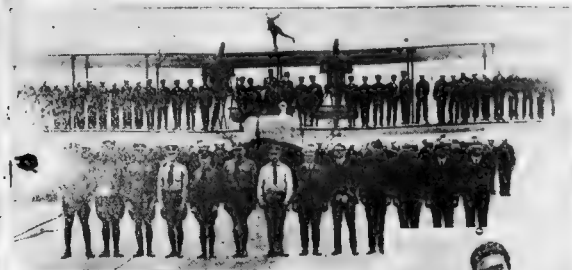

ROOM FOR ONE MORE!—Some idea of the size and stability of the navy seaplanes may be gained from the above photograph. Wonder what the shades of Isabella and Columbo think as they gaze at this modern transoceanic carrier. No 70-day trips in this air greyhound.
—(c) Underwood & Underwood.

KING HITS THE HAY—Alfonso of Spain is here seen during maneuvers of his troops. They use no bullets during maneuvers.
—(c) Underwood & Underwood.

CONSTRUCTIVE IDEAS—One of the latest [illegible] planned by the National Training School for Girls at Washington, D. C. Here girls who have erred in the eyes of the law are afforded with [illegible] surroundings, fresh air and practical vocational training. Beats [illegible] bars as a curative

FEMMES 1; CHEVAUX 1—Miss Ruth Moody, Chicago horsewoman, gives her pet colt a ride in her sedan. The colt enjoyed the sights in the loop district.
—(c) Underwood & Underwood.

JAZZ IN AFRICA—The orchestra at South African tea dansants are inexpensive. They do not dance the shimmie for they wear no shimmies. This is one of their finest musical organizations.

ASK GRANDPA—The interesting picture above shows the old Beggs elevated line in Cambridge. Few of the present-day Bostoners will remember it. The cars remind us of sausage balloons. Note in the insert showing the interior of one of the cars how free they used to be in the matter of using heavy plush cloth. The interior has the appearance of the inside of a large passenger-carrying airplane. See anything else striking? Look sharp. You've hit it, Helen, they haven't any straps. Prize Photo.

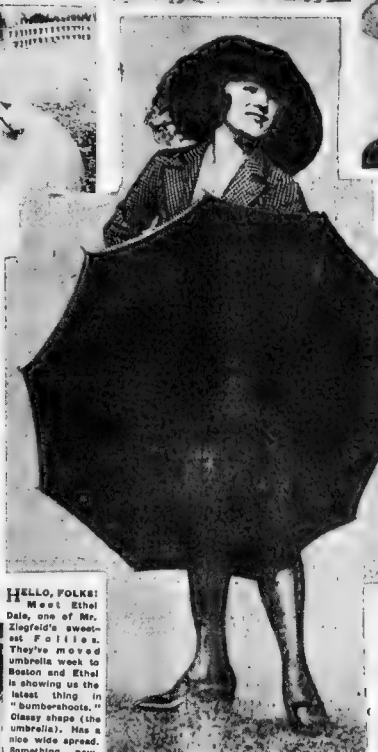

HELLO, FOLKS! Meet Ethel Dale, one of Mr. Ziegfeld's sweetest Follies. They've moved umbrella week to Boston and Ethel is showing us the latest thing in "bumbershoots." Classy shape (the umbrella). Has a nice wide spread. Something new. And practical. Look out, Ethel, don't drag your skirt in the mud. Now smile. Toothache? Oh, dear! Smile anyway. Thanks, that's it. Snap her, Bill. Ethel must be wearing the latest French styles in dresses. Gosh, umbrellas are a nuisance. (Where on earth does Mr. Ziegfeld find them—the girls, we mean?)

VELLY STLANGE—Miss Alice Lee, modern Chinese poet, is at Columbia [illegible] make that writing rhyme? Mucher samee us, we guess.

FOOLING FLIES—This driver decided that inasmuch as his horse's tail only did for one end, he would fix friend Bluebottle at the other. Note the galluses.

HEROES ALL!—This interesting group snapped at the Soldiers' Home contains men who have participated in every war since the Mexican War. Prize to David Kent, Boston.

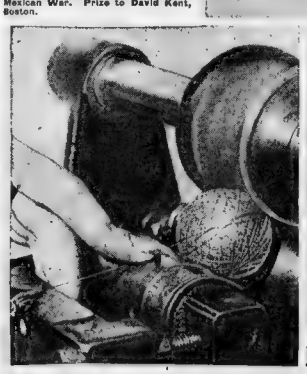

FORE!—Say, Mr. Golfer, the next time you pull off a birdie just give part of the credit for the expert hands which fashioned your favorite brand of golf ball. One little slip in the making and your ball would have landed in that water hazard when you drove it from the tee. The picture at the left shows how the core is wound, a delicate operation. At the right the centre of the ball is being fitted and placed inside the mold. Then you top your ball and—now look at it!
—(c) International.

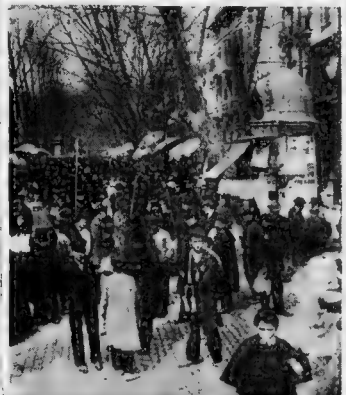

FREEDOM CALLS—Catalonia, with its capital at Barcelona, is the Ireland of Spain. The Catalonians speak a distinct language and prefer their own court system. They are making a fight for home rule, if not for complete independence. How monarchies loiter nowadays.
—(c) Underwood & Underwood.

SHURE 'NUFF—Bet you thought they didn't have milk in Iceland. Here is the morning milk being delivered by a dairy maid.
—(c) International.

MARRIES COP—Miss Louise Eleanor Webb, [illegible] society horsewoman of Gotham, has married "Handsome Tom" Leonard, mounted policeman. The romance started and developed on the bridle paths of Central Park. Both are extremely fond of horses, which gives them one thing to agree on.

TAKES THE AIR—George Stivers, resident of Sing Sing, left with a pal and forgot to tell his host. Some sleuths think George is going to visit Boston.
—(c) International.

STENOGRAPHERS, ATTENTION! Miss Alice Houston is now editorial head of a large advertising concern. She used to click the keys. Great opportunities for 1920 girls.
—(c) Underwood & Underwood.

Largest Evening Circulation In New England

Magazine Page

This Day in History—October 20, 1920

THIS is the anniversary of the birth, in 1632, of Sir Christopher Wren, the architect who designed St. Paul's Cathedral with hundreds of other notable English buildings. His epitaph reads: "If thou seek his monument look about thee."

Conscience Money

THERE are some conscientious people left and some of the amounts paid are large. The record was set up in 1813 by a man who sent $70,000 to the Chancellor of the Exchequer, explaining it represented illicit gains of a lifetime of smuggling.

When a Girl Marries

Story of the Interesting Happenings in Life of Young Married Couple

By Ann Lisle

Copyright 1920, King Features Syndicate Inc.

UP the path and away from the Summer house, Jim and I scampered in silence. When we reached the side porch of the old homestead we where of one of seizing each other's hands and solemnly did a dance around. We didn't stop to think what the brain storm was or what it was all about. We simply looked at each other with shining eyes.

"Isn't it wonderful!" I whispered at last. "When I saw Jim standing up and fling back her arms as I heard her call, a flat feeling I'd just die of han, Jeannie, Jeannie, Jimmie-boy. It's a grand night.

"I know dear," said Jim, patting me down on the step and drawing me close to him. "It's right. And he—he—I think it's because we've waited and prayed so hard for it. We're a happy couple, honey."

Just when they threw the chips up on the screen.

"Jim, I began almost horrified, and then the truth came over me. "I was doing it—to—to keep from crying. That's why I ran so fast. If I'd stayed another minute, I'd be there yet."

"Yep! That clinch had more heart interest in it than the drama at three-thirty-six," said Jim with warmth and accent. "And I'll bet it happened so smooth and easy. Wonder if it would be all right to go down and offer congratulations?"

"We mustn't!" I gasped clutching his coat in fear lest he spoil things by rushing in too soon.

* * *

"You bet you mustn't!" broke in Neal's voice from the porch above us. "If the host and hostess moon all over the grounds like this what do they expect of the company? Well, here's our phoebing. Now you've got her what do you want of her? And what did you do with Pat?"

"Tell 'em, Idlas Lady," said Jim. "It's your right."

"Pat is down in the Summer house with Virginia." I began without preamble and concluded in a gasp as there was a whirl of skirts and Phoebe dashed headlong where we had feared to tread.

Sheepishly, like three naughty children, Neal and Jim and I followed after and tiptoed down the path to find Phoebe and Jeanie in each other's arms laughing and crying, while Pat stood by offering both of them smoothing love-taps and looking as out of place as the groom at a wedding.

Not Any Wedding

I sliced and Jeanie hugged Neal, and Phoebe perched on Jim's knee, demanding that she be maid of honor at the wedding.

"There won't be any wedding," said Pat.

Virginia nodded, and my heart thudded down as in such or two.

"There won't be any wedding," cried Phoebe bouncing to her feet. "But there just will. If you children haven't finished making up, we'll withdraw and let you."

A quick, stinging eyed, bobbing and smacking sweet and acquiescent replied again and seemed content to be that for a time. But not for long.

"I will say it's the place to your parents, Virginia and I," insisted Phoebe.

Since Phoebe respited Pat with "Virginia" to take my wife name, I'm going to be smart as she is and call Phoebe by my maiden name.

Pat's face reddened, buying her face and I a minute and he fearfully struggling out her confession.

"Oh, I think I'm dreadful . . . I didn't know you were married any more than you were going to elope and get virginia. I thought after a separation—"

"Oh, darling," breathed Neal.

And as Jim had Phoebe very long Pat came over and said it's Jamie again, so I left Neal.

A little after he paid in his deep caressing voice, "Jeanie has never stopped being my wife. The separation was nothing at all terrible. It would that the law as I understands agreed with us. It is Virginia's fault. But we've a good deal to learn which making your present were ready to take.

Waiting for the Miracle

"Were you at the Inn Jeanie?" I asked after casting around in my mind for something with which to break the awkward silence into which it had fallen for a moment.

"Yes, dear—I've been going there for weeks and all the time I had to be near the old place. Deep down in my heart I think I was waiting for the miracle I knew Anne, you longed to be my bridge.

"That's why the pin is locked so hard to," I said with great satisfaction. I couldn't see why but it didn't look like an empty house just opened for the day.

"And now, little fairy godmother, your next task is to get rid of the visitors by the time we return this evening. Can you do that?" asked Pat. "And without giving away our secret? The whole town needn't start gossiping about us right away."

"Can I do that?" I laughed. "Watch me. Where's my bow and arrow?"

It was Virginia who replied.

"Your next job, dear is to help me plan for a real wedding it here at Dreamwold."

"Dreamwold!" I echoed. "A wedding!"

"That's the very name for our home, where dreams come true. And the next dream we have is the dreams come true here will be you, young Neal."

"And so they were married and lived happy ever after." Its better than a fairy tale." I said

"It's the sweetest story ever told," murmured Virginia, her happy eyes on Pat. "And now, if we may have your car, Anne, we'll go over to the Inn for lunch."

"While we go in and clear the way for the honeymoon," said Jim.

To Be Continued.

Love's Labor Lost

NO wonder Dan Cupid has a surprised look on his face, he's shot the arrows that always go to the mark, or nearly always, and lo, and behold, their points are blunted—actually turned against the marble of the statue. You can see the tears dropping from the eyes of the disappointed archer and you can see, too, the hilarious face of the girl behind the pedestal. Oh, dear me, she appreciates the joke to the limit, especially as Dan hasn't a single arrow left.

—NELL BRINKLEY.

By NELL BRINKLEY

Copyright, 1920, by International Feature Service, Inc.

With Elizabeth's Help

A STORY OF A GIRL WITH TWO ADMIRERS

"I CAN'T bear to disappoint them," Pa A was saying tearfully. "I may have been just like a father and mother to me, showering the best of things on me. How can I be ungrateful and spoil all their dreams and plans

But surely it is not right to let them think you are happy and satisfied when you don't care?" asked Pat gravely.

Of course it's wrong, and I'm unhappy, but what can I do? I've got to go and no other shall be my man. You see they have made up in their minds that Darth Dickson is the best man in the world and must be and no other shall be my man. To please them I am this night and I—I—oh, I'm not sure, but I love Billy and his dear old home."

"Oh, now I understand. But how do you know that Buddy loves you?"

Because he told me, silly thing. Daddy hasn't seen much of Buddy as we have had to meet on the sly and at different times, because Daddy and Mummy are cruel to Buddy when he comes to see me. Buddy is so young—just my age and naturally he doesn't appeal to his folk and they don't see his own dear. He's too all for me he could be my father"

How to Help

Oh, no, not quite," broke in Elizabeth, "but tell me, how can I help you?"

"I hate it all planned out. You are to win Mr. Dickson away from me. I'll help you and it will be easy. And then when Daddy and Mummy see that Mr. Dickson has really taken me over, they will be only too glad to have Buddy come and console me."

Zella looked eagerly at her friend awaiting her reply, and as Elizabeth hesitated she continued:

"You might fall in love with him, you know and he is so desirable, so suitable for you Elizabeth because you are so much more suited than I am as the other still remained. Even if you don't fall in love with him, it will be nice to drive around in his roadster and have him take you all over. Oh, please help me out. Just till Daddy and Mummy see what a dear boy Buddy really is."

Finally Elizabeth consented. "Very well, I will help you. What is the first thing on the program?"

"Oh, you darling," cried Zella, rapturously, jumping up to give her a hug. "The very first thing is to get dressed and come home with Mr. Dickson is going to call for me this afternoon. You are to insist that you would love to go for a ride and then I will very generously beg him to take you instead of me and the rest I leave to you. Make yourself as agreeable and fascinating as you can."

Later in the afternoon Zella would see Mr. Dickson drive off with Elizabeth in his shining new roadster. As soon as the car was out of sight she flew to the phone and called up Buddy.

A half hour later, when young Gaitners rang the bell, it was no surprise to bright-eyed Zella. A little coaxing and Daddy finally consented to her going for a walk with the young man.

Zella ran, gloriously happy, for her hat, pretending not to see the tearful, pleading look in Mummy's eyes.

It was a hot August afternoon, and Buddy did not own a motor car so they walked slowly down the sun-baked street. The perspiration began to gather on Zella's forehead and leak slowly down her nose and cheeks. It was most annoying. She dashed her face with a lilied handkerchief conscious that she was taking off the last atom of powder. Her clothes too, began to wilt and cling to her body.

Buddy," she said after a while, "isn't a trolley coming? Let's take it and get a breath of air."

Waiting for Car

They had to wait some time before a car finally came and then it was crowded to the last set. They hit it pass and waited again. The next was a closed car, but Zella was too tired to stand on the corner any longer and so they got in.

As the trolley rumbled along the main streets Zella could not help but think of Elizabeth riding along cool, country lanes in Mr. Dickson's comfortable car.

Is we got out here—Its the Park and Amusement Park. We'll just stroll around a few minutes and then ride back," Buddy suggested after about a fifteen minute ride.

Somewhat reluctantly Zella followed. She noticed that Buddy was not quite so considerate as Mr. Dickson was in helping her from the car. The park was crowded and dreadfully noisy. Buddy shouldered his way through the entrance with Zella clinging to his arm. Inside a few dusty trees and paper-littered grass was all that consisted the park atmosphere, but gaudy painted build ings and booths and amusement places were in abundance.

Buddy wanted to show Zella a good time as he called it but she reminded him that they would be expected home shortly from the "walk." She gladly consented, however, to stopping for a soda. It was an overcrowded little parlor, with a littered floor and shillings of former patrons on the table. Zella thought of Elizabeth sipping good tea on a shady lawn with Mr. Dickson, cool and immaculate in a stricker chair opposite. She glanced at her companion. Poor Buddy was perspiring freely and, more than he was smiling at the pretty waitress!

Hot and Tired

When Zella reached home, hot, tired and very wilted looking, Mummy told her that Elizabeth had telephoned from the Waukeegan Country Club that Mr. Dickson had asked her to dine there and she therefore would be home until about 10 o'clock.

Zella pleaded a bad headache and escaped the family dinner.

Elizabeth, coming back deliciously chilled from her drive home ran up to her friend's bedroom where she was to spend the night.

"Zella," she whispered softly, "are you asleep?"

"A smothered sob was the only answer.

Elizabeth sat down on the bed. "What on earth is the matter? Did you quarrel with Buddy?" Only more sobs in answer. "Come, come," urged Elizabeth "don't cry so. Tell me what ails you."

Zella suddenly sat up in bed. "Don't mention Buddy to me! I—I— don't like him— I never did—it was just the excitement of eating forbidden fruit—I—I—Oh, Elizabeth. I want Mr. Dickson—I love him—I—"

Elizabeth withdrew her hand coldly and rose from the bed "Indeed! So you change your mind very half hour? Are you what Mr. Dickson—I believe you are a silly child and don't know your own mind. I have not the slightest intention of eying Mr. Dickson up."

"But, Elizabeth," cried Zella, thoroughly frightened "He belongs to me—I mean—oh, can't you see I really love him? Surely you—"

"He's more suitable for me, anyhow," reminded her friend, calmly.

"You mean," asked Zella, terrified at the thought of having Garth Dickson forever, "that you'll just keep on being nice to him—fascinating him?"

"Exactly. I think I'll be more interesting to him, being so much nearer his age than you are, dear Zella."

The little tearful girl fell back suddenly stopped crying. A tempest of passion surged through her. Garth Dickson belonged to her and with Buddy and Mummy's help she would win him back again!

Elizabeth turned to the dressing table and Zella could not see the smile on her lips nor hear the unspoken words on her lips. "Poor little girl! However, a little suffering will open your eyes and if you think that you are winning him back from me then, when you get him, you will love and cherish him all the more. You little know Garth Dickson if you imagine that poor me could win him away from you in one night!"

The Adventures of Ann

By Hal Coffman

CHAPTER XXXI.

DURING the dinner party aboard the big yacht, Harwood became more and more under the influence of wine. He seemed to pick out the mysterious woman especially as a target for slurring remarks. Through it all, however, she held herself in restraint and made light of the actions of the man who had at one time been very dear to her.

Betty had allowed the small dancer which she passed to her under cover of the table to fall to the floor. She reasoned it would be safer there, but was kept her foot on it. Ann did not notice the conflict that was going on beside her as she was chatting and laughing with the other guests.

Betty, however, watched Harwood; she saw the mysterious wine bite her lips at Harwood's taunting remarks. She knew that sooner or later something was bound to happen, and her greatest anxiety was for the safety of Ann.

Betty finally realized that the best thing to do was to take Ann, bid the party good night and go to their stateroom. She had just whispered to Ann her intentions and started to rise from her chair when the mysterious woman suddenly snatched a wine glass and threw the contents in Harwood's face screaming: "I can't and won't stand the taunts and actions of this beast any longer." Then, seizing one of the priceless candlesticks she stood glaring at Harwood and the shocked guests and said: "Now all of you, I'm going to tell you the real truth about this beast who is your host and just why I am here."

Copyright, 1920 by International Feature Service, Inc.

To Be Continued.

The Nervous Wreck

By Brice Belden, M. D.

MOST of the nervous people who fill the offices of osteopaths are under the impression that they are suffering from exhaustion due to overwork. As a matter of fact hard work in a muscular sense causes only a temporary fatigue which is seldom attended with serious consequences. The tales of self-sacrifice and drudgery recited by these self-pitying folk naturally mislead the inexpert.

Overwork is rarely in itself a cause of neurasthenia, and the young lady who has time to appeal to the psycho analyst for relief from clutter and complete exhaustion is very probably suffering from the results of morbid introspection and unnecessary emotional reaction. Poor cooking and overeating may also produce a toxic condition which tends toward weariness and fatigue.

Tired nerves are more likely to be the result of inactivity than of overwork and in many cases may be summed up as a disease called chronic lusting. Together with toxic and emotional causes and a few cases of severe organic disease may be listed the condition in which unused muscle tissue has become a mass of poisoning producing material comparable to unstirred swamp water.

Toxins are formed in sluggish, inert muscles resembling in their effects those arising in tissues caused by over-eating or the eating of poorly prepared food.

Barring the very few cases of true overwork are those who are suffering from nothing at reason we have a great many people in which weakness is not real but the liberate negative of the element of endurance and will power. These people either never have attempted to overcome weakness or they have frittered away their store of strength through constant excuse, worry, fear and kindred mental sapping influences.

The least advanced cases of nervous exhaustion should be treated by a proper combination of food and exercise in a sanitarium where the effects of all the symptoms extreme the neurotic may find relief in a complete re-education of the habits of life.

The Rhyming Optimist

By Aline Michaelis

IF I were strong on making things,
Inventions of a wonderful new,
It would not waste my time on wings,
like many fellows do. It might be fine to fly around two miles up in air and yet, I'm often seized with doubt—I might not like it there. If from that lofty eminence I'd time in my plane, 'twould put my wife to much expense to put it me up again. While flying I'd be real busy at things with India rubber reins. I do not crave a frozen nose. I do not dote on wearing fur nor make a skiing cap. But if I had the sort of brain that great Marconi has I'd—no, I'd be real busy, as you see. I'd be busy at things that would never need to make a stop for lunch. And when I got it going, then, you ask me would it work? Now, that I can't say, proper ten I'd toil about and smirk. The only labor of my life would be to tap now and then to send to spend on Self and Wife the millions that I'd gain. When that old boat was ready I'd proudly and loud shock to buy the car that never lacked for food, nor quit when it was dry.

Beyond Her Comprehension

In an ancient mansion which soon changed hands on account of the ups and downs of fortune there lived and worked a parlor maid of very expensive and rather cultured and suspected type. Her mistress did not mind the expense, but was often bothered by the airs that a girl on too high a plane for her understanding. Miss Ann said the to meeting her mistress in the hall there is a mendicant at the door." "Then tell him," said the mistress of the mansion, "that we have nothing to mend."

Household Suggestions

Potatoes will be dry and floury if the salt is not added until they are nearly cooked. Always allow them to remain in the pan for at least three minutes after they are mashed over a very low light.

* * *

Unripe bananas may be used as a vegetable. Cut the fruit in half and stew for twenty-five minutes in just a little water. Drain, cover with a cream sauce and a sprig for can thower, and serve hot

* * *

Aluminum utensils can be cleaned by simply washing them in hot water and then rubbing them well. Soda does no appreciable damage to this metal but makes it look brilliancy.

* * *

The best method of cleaning black silk is to use a weak solution of coffee water. The silk should not be wetted too much, and should afterwards be carefully rubbed with a soft silk handkerchief.

* * *

A novel dish of stewed fruit can be made by gently stewing some cooking raisins, or, better still, by placing them to soak all night in cold water before cooking. They are excellent like grapes. They will be found very nourishing

Polite Shopping

Mother was very keen on correct deportment, and never lost a chance of impressing it upon Clara.

"There a one important thing, my dear" she said to her one day, "never point at anything." But Clara promptly objected the girl, since as I am shopping and dont know the name of a thing?" "Then let the assistant show you everything in stock until he comes to the article you desire."

ABOUT OUR GOOD FRIEND

Stewart

Copyright, 1920, by The Ledger Syndicate

STEWART

VARIATIONS—Stuart, Steward, Stewardson, Stewartson.

RACIAL ORIGIN—Norman-French.

SOURCE—A title of office.

IT is one of the tricks of history that the family name, which is distinctly of Norman French origin, should have become chiefly representative of Scots, and should have become the name of that Scottish clan whose history is virtually the history of Scotland from the twelfth century on, the clan which has furnished so many of the kings of both Scotland and Ireland.

There are, of course, many instances of the rule of "steward," an important one under the Norman French feudal system, coming into a family name in England, but whereas the English formed their family names individually, the Scottish and Irish formed them on the wholesale basis, an entire clan adopting a name.

The Scottish Stewarts trace back to Alan, one of the first Norman barons of England, who obtained from William the Conqeror the barony of Oswestry in Shropshire. One of his sons, Walter, sought his fortune in Scotland, at the court of King David I, and about the middle of the twelfth century was made by him "Steward of the Royal Household," and given large estates. The office of "High Steward" was later made hereditary, and in the course of a very few generations the followers who gathered about this standard of the "High Steward," after the Scottish custom, naturally wielded themselves into a clan, adopting the name of Stewart. It was in 1370 that the first Stewart to become king succeeded his uncle, David II, and was crowned as Robert II

Tomorrow—Hurfby.

Fads in Feminine Beauty

AS, FOR INSTANCE, BOBBING THE HAIR

Beatrice Fairfax Discusses Points of View on Fashions That Change With the Seasons

By BEATRICE FAIRFAX

An Authority on the Problems of Girls and on Questions of Love and Romance.

"YOU'RE not to get me out of the," cried young Ned whirling into the room like a young tornado. "You introduced me to Grace and now you've got to ask me in the way of my getting out of liking her to the country club dance. I can't do it Bess you've got to—"

"Hush, dear, not so loud, laddie! I guess he knows who you mean. Let's see, who is it you're going to send on me to the country club dance?

The World's Highest Climb

THE world's highest climb was made by the Duke of the Abruzzi, who ascended a Himalayan peak 24,500 feet high. Previously the record was held by Captain Longstaff, who climbed 24,000 feet. No one has climbed Mt. Everest.

Fiction Page

WEDNESDAY, OCTOBER 20, 1920

The Singing Insect

AMONG the natural curiosities of Japan are singing insects. The most prized of these is a black beetle named "suzumushi," which means "insect bell." The sound that it emits resembles that of a little silver bell.

HIS FRIEND AND HIS WIFE

By COSMO HAMILTON

How Those Who Commit Unrighteous Acts Must Dearly Pay the Price

By Cosmo Hamilton

Author of "Scandal," "Who Cares?" "The Sins of the Children," Etc.

CHAPTER IX.—Continued

ALTHOUGH his father daily hoped to see his boy at work in the office, and his mother was doing her best to throw him in the way of Dorothy Kester, the daughter of equally rich people, with a view to matrimony, it was characteristic of Eric Peterson to be lying in a suit of golf clothes imported from England on the sofa of a hard-working artist in the middle of a busy week with a proposal on the tip of his tongue, without giving a single thought to the sense of deep and extreme disappointment which would affect both his parents when he announced the fact that the future Mrs. Eric Peterson was the little unheard-of piece of feminine flotsam who had been permitted to turn their old cow barn into what she called a studio.—a person they vaguely remembered to have seen picking wild flowers on the outskirts of their property and who hung on to existence by the skin of her teeth, painting things of which nobody ever heard. It is one of the ironies of life or more probably one of the laws of compensation that the sons of rich men very seldom walk along the path pursued by their fathers and very frequently riot through the hard-earned fortunes which these men have built up on the sweat of their brow.

Artist and Poet

Eric Peterson was a young man who would have been amazingly surprised if told that there was any one thing on earth that he should not and ought not to do if he made up his mind to do it. But for two admirable reasons he would never join the list of only some who rioted. Mentally he was an artist; by nature he was a poet. He had made up his mind to marry Mary Miller if she would have him, and the best thing he did was to devote the working hours of many days to lying on her modest sofa made of sugar boxes to watch her smile, to admire the merry glint in her blue eyes, to be fascinated by the delicious way in which her fair hair went into curls round her ears, to offer small criticisms as to the coloring of her designs—and be surprised when she took them—and to look forward with quite enormous delight to the moment when he could lift her out of the renovated cow-barn, with its gas stove upon which she cooked her meals, and pile at her feet every mortal thing that money could buy. To this young philosopher, who accepted the state of things in which he found himself with no more active gratitude than one accepts a sunny day or a pleasant vista of countryside, Mary Miller was a sort of melody, something very sweet and rhythmic who would presently, when he thought fit to become serious, guide his life and wander with him among the pleasant spots of the world.—a companion as delightful to the eye as to the mind. Let Wall Street keep itself.

Let his father continue to pile dollar upon dollar. They had their uses and he knew precisely how best to septd them. He was modern,—ultra-modern. He agreed as to that. Who had made him so but his parents? And in addition to this he had nice kinky hair, a straight nose with a blunt tip, a mind totally free from all guile, a happy and contented disposition and a talent for making everything center round himself which amounted to genius.

Nothing from nowhere, Mary Miller was a little disingenuous when she announced the fact that she was happy merely because she had had bacon for breakfast and saw her way out of immediate money troubles owing to the fact that certain editors had given her orders for a series of magazine covers. She was tremulously aware of the fact,—how could she help it?—that this very perfect young person was in love with her; that eventually, at his own good time, he would make a colloquial declaration of his love, probably asking her to be his wife as he would ask her to go riding or to play a round of golf. But she understood him through and through. She knew every particular step which had led up to his present condition of physical and mental modernity. Behind his semi-humorous expression she sized up the touch of poetry that was in his soul, and she knew all the excellence of the man that was latent in his nature, and which his training and his environment had never called upon him to use. He was by no means a hero in her eyes; as a practical working girl she rather disliked heroes, but she had discovered that he was a gentleman and she was proud of him for that. Weeks ago she had given him her adorable little heart, and she now revelled in the luxury of wealth—certainly that in his mind she was already Mrs. Eric Peterson, the girl about to be introduced to the latest and the last luxury of wealth which he had not been obliged to disturb himself in earning and which would be supplied to him in the future by a kind and thoughtful parent to whom work was second nature and who must regard it as a privilege to continue to perspire for the sake and for the benefit of a son who was the flower of Hill and one of the permanent blossoms of Yale.

That Was Why She Was Happy

And so that was why she was happy.—as indeed she well might be. It would presently devolve upon her, she told herself gladly, to work a miracle by making this boy a familiar figure in the office of Peterson and Son. Like all prospective wives she looked upon the man she loved as a child.

"Look," she said. "How do you like it?" She didn't hold the design up for him to gaze at. She left it flat upon the table in order to have the pleasure of watching him unfold himself and go to the effort of crossing several feet of her plain, unpolished floor.

"Yes," he said finally. "I like it. That blue has depth, and the daring way in which you have made that queer female measure at least nine feet is very jolly. The peacock's tail hanging from the sky, the daffodils growing among the clouds and the light from the cloudy sun fill me with joy. What a pity the war's not still on. Think what a corking touch of color this would make on the slimy walls of dugouts." He caught her eye and laughed, because he saw in it a look which proved to him that she "got" that he was talking absolute piffle from the sheer joy of living. He was just about to seize the opportunity to take both her hands and conquer the quiver in his voice and say "I love you" when the door opened abruptly and smashed his intention into a thousand pieces. There stood Margaret Mereath, with her self-conscious, in a large and upright hand—and it ran like this:

"I dined at the Castle last night, Margaret dear, and came away early, a prey to many conflicting emotions. Mrs. Mahan had gone off to New York on her Red Cross business and so Elsa played hostess to Kenneth and Marjorie Hollirock, Nina Hopper, the Clarkes, the Claytons and that dear man Allen Rumsey just back from Russia with a mouth full of stranger warnings. Short Cut was there too, and-it gradually came to me during dinner that behind the apparent normality of the whole proceeding there either had been or there was going to be a domestic eruption. I could see that not only did Mr. Mahan want to confide in me but also Elsa and Gilbert. The two men missed their opportunity and I only was able to snatch a few minutes with Elsa. This was quite enough to keep me awake all night.

"You Have Never Told Me All"

"My dear, you have never told me the full and complete story of your recent trouble, but there have been rumors—there always are. From what I caught from Elsa, or rather from what Elsa forced upon me, it appears that she became engaged to Gilbert Carlton this afternoon. But that just before dinner, when she was in the seventh heaven of happiness, the stepfather refused to give his consent to the engagement until he was informed of the relationship between Gilbert and that nice little friend of yours, Mary Miller. You may imagine in what sort of mood these two young people went through dinner, and how disturbed that kind-hearted, sensitive and sentimental Mr. Mahan was. I don't think that any of the seismic movements were caught by the other people, but I am easily affected by these things, ate nothing and was very hungry when I arrived home. In all my half-waking dreams during the night the name of Mary Miller, which means nothing to me, was somehow associated with your name in my mind. So I am sending you this letter by hand to put you on your guard and to let you know that there must be some one in our Quaker Hill community who is burrowing. If, my dear Margaret, you have hidden anything, I think you'd better dig it up and hide it again. I don't know why I say this or what Mary Miller is to you. I am just obeying an impulse. But there is bad weather in the air. It is one of those things which, according to the psychological novelist, belongs exclusively to women. (It doesn't. There are some men who have it, to a far greater degree. The milliner man and the palmist, for instance.) That's all. My love to you. Frankie."

As Mary Miller handed the letter back to Margaret, a great cloud seemed to pass between the sun and the earth, and the disappearing figure of Eric Peterson was blotted out by a fog. But she refused to become panicky or to cross her bridges until she came to them. What was the use? "Mrs. Mundy," she said quietly, "is a splendid woman, but she knows more than she wants you to think that she does."

The letter trembled in Margaret's fingers and in her eyes there was a look of great fear. "Some one has found us out," she said. "That lie is coming up again like a weed. It's in Elsa's garden and before we know where we are, it may be in yours." She put her hands over her face.

In her imagination Mary Miller could see herself and her friends standing on a small island, the edges of which were crumbling before a strong, incoming tide. But she had a garden and before we know where we are, it may be in yours." She put her hands over her face.

In her imagination Mary Miller could see herself and her friends standing on a small island, the edges of which were crumbling before a strong, incoming tide. But she had no foundation as shifting sands, and it was spreading through the Quaker Hill colony like water from a broken dam. There was the further complication of young Eric Peterson, who could offer paradise to the plucky girl whose loyalty had put Margaret back into her home—poor Margaret, who had wandered from the straight path and in finding her way back to it had set fire to the undergrowth of Quaker Hill, the heat of which was scorching house after house.

She went over to Mary and kissed her. "I don't know what to say to you," she said. "You make the word 'friendship' all golden in the dictionary."

Mary Miller's voice broke. "My dear," she said, "I have a sense of gratitude. You must leave this thing to me. Gilbert must marry Elsa, that goes without saying. He carried her photograph over his heart all through his service, and I know what she did for him. It is a good story and must end happily." She wheeled round, hearing a quick, approaching step. "Mr. Mahan," she added, "already," and squared her shoulders.

CHAPTER X.

But it was Julian who passed the window. At the same moment both girls caught sight of that profile which had been so expensive and so dangerous.

"I sent for him," said Margaret. "I called him up as soon as I had received this letter. I thought he's better know. I thought he might be able to help."

"I don't think so," said Mary Miller, but she held out her hand as the door opened.

Julian had the appearance of a man who had recovered from auto-intoxication. He was as good looking as ever, but certain lines of conceit and the petulance of the spoiled person which had marred his face had gone. His old self-consciousness and arrogance had also disappeared. He had reacted well from the operation upon his pride and gained in character. Like Margaret he had been brought to look upon life with saner and more honest eyes and it seemed a pity that they were not to be left alone to continue their regeneration.

He had not seen Margaret for several weeks, —not in fact since the night of their reconciliation with Daisy. The touch of her hand awoke the old thrill and stirred the old desire. But he swung himself back instantly to the new path that he was walking with his wife and ordered his thoughts to heel like a pack of obstreperous dogs. "I drove down at once," he said. "What's happened?"

The sight of the man whose face still haunted her in those quiet moments of her day when she relaxed from her self-imposed struggle to wipe him out of her brain was very painful to Margaret Meredith. A thousand memories chimed in her mind like bells and something went through her heart like a red-hot needle. With a supreme effort she controlled herself and was able to speak in an ordinary level voice.

"I thought we'd better meet because some one has been talking. The lie we told isn't dead. Its tentacles have caught hold of Gilbert Carlton and Elsa Mahan, and if we're not very careful Mary will fall a victim too."

Julian took the letter which Mary held out to him and read it carefully and with growing gravity. He could read Frankie Mundy's warning between the lines and could make out plainly enough that Mrs. Hicks was at work. Once more his imagination winged itself into the den of his old friend Bob. What in God's name could be done to preserve this good man's implicit faith in the one person who represented to him the epitome of all that was most beautiful? That was obviously the question to be faced. It was the test of their unified abilities. It was made all the more difficult from the fact that revenge added to the spite of the lawyer's wife, the limit of whose power of making trouble was not yet reached. But before he could formulate any scheme or listen to any suggestions, sitting knee to knee with his woman who had already suffered cruelly from his lack of self-control, there was another step on the path.

"It's Mr. Mahan," Whispered Mary.

"It's Mr. Mahan," whispered Mary. "You two must not be seen. Go in here,—quick." She opened the door in the partition which divided the studio from her tiny kitchen, gave an imperious gesture, watched Julian and Margaret scuttle, with a total lack of dignity, into their hiding place, and closed the door upon them. At all costs Mr. Mahan must not be allowed to think that he had come upon conspirators. If Mary were handicapped by suspicion in the unequal struggle which lay before her, her faith in human sympathy and kindness would not have a fair chance. She flew back to her table, picked up her brush, bent over her work and had mastered a little song. The uncomfortable interview that was about to take place must, she knew, be overheard by the man and woman who had dared to imagine that the results of their great indiscretion could affect no one but themselves. The knowledge of the untruth of this most foolish belief was already rioting in her mind, and might add something more to it before they emerged.

There was a touch of nervousness in the way in which Mr. Mahan opened his door and as he stood outside the door of the barn and rapped upon it with his knuckles.

"Come in," sang out Mary Miller, in a voice as light as thistledown.

Dressed in a business suit and wearing a business expression, George Mahan entered the studio. Presumably he had expected to find a bold and brassy person seated there, vivid and vampirish, because his look changed to one of surprise when his eyes fell upon the slight, sweet figure of the girl in her working overall, with her head bent over a table covered with the implements of painting.

"I came to see Miss Miller," he said.

"Thank you," said Mary. "Won't you sit down?"

Copyright by Cosmo Hamilton.

To Be Continued Tomorrow.

What Happened When Man and Woman Broke Laws of the Social Code

France and picked up his cap, which lay upon the sofa.

"I regret to say that I must leave you," he said. "I have a long-distance call to make." He showed his teeth, bowed like Grandison to both girls and strolled forth, tall and slight and highly finished, into the sunlight of that very exquisite June morning, whistling himself out of hearing.

Whereupon Mary added a long string of figures to the credit side of Eric Peterson a private account, and Margaret jumped into the middle of things.

"I've just had this note from Frankie Mundy," she said. "I brought it round, at once. I'm terribly worried."

Mary Miller said goodby to her work for at least an hour, shot a fender and admiring glance after the man with whom trouble did not seem to be acquainted, and braced herself up. She and Fate were not good friends. What had he sent to her this time?

It was one of Frankie's characteristic notes, —a little self-conscious, in a large and upright hand—and it ran like this:

"I dined at the Castle last night, Margaret dear, and came away early, a prey to many conflicting emotions. Mrs. Mahan had gone off to New York on her Red Cross business and so Elsa played hostess to Kenneth and Marjorie Hollirock, Nina Hopper, the Clarkes, the Claytons and that dear man Allen Rumsey just back from Russia with a mouth full of stranger warnings. Short Cut was there too, and-it gradually came to me during dinner that behind the apparent normality of the whole proceeding there either had been or there was going to be a domestic eruption. I could see that not only did Mr. Mahan want to confide in me but also Elsa and Gilbert. The two men missed their opportunity and I only was able to snatch a few minutes with Elsa. This was quite enough to keep me awake all night.

"You Have Never Told Me All"

"My dear, you have never told me the full and complete story of your recent trouble, but there have been rumors—there always are. From what I caught from Elsa, or rather from what Elsa forced upon me, it appears that she became engaged to Gilbert Carlton this afternoon. But that just before dinner, when she was in the seventh heaven of happiness, the stepfather refused to give his consent to the engagement until he was informed of the relationship between Gilbert and that nice little friend of yours, Mary Miller. You may imagine in what sort of mood these two young people went through dinner, and how disturbed that kind-hearted, sensitive and sentimental Mr. Mahan was. I don't think that any of the seismic movements were caught by the other people, but I am easily affected by these things, ate nothing and was very hungry when I arrived home. In all my half-waking dreams during the night the name of Mary Miller, which means nothing to me, was somehow associated with your name in my mind. So I am sending you this letter by hand to put you on your guard and to let you know that there must be some one in our Quaker Hill community who is burrowing. If, my dear Margaret, you have hidden anything, I think you'd better dig it up and hide it again. I don't know why I say this or what Mary Miller is to you. I am just obeying an impulse. But there is bad weather in the air. It is one of those things which, according to the psychological novelist, belongs exclusively to women. (It doesn't. There are some men who have it, to a far greater degree. The milliner man and the palmist, for instance.) That's all. My love to you. Frankie."

As Mary Miller handed the letter back to Margaret, a great cloud seemed to pass between the sun and the earth, and the disappearing figure of Eric Peterson was blotted out by a fog. But she refused to become panicky or to cross her bridges until she came to them. What was the use? "Mrs. Mundy," she said quietly, "is a splendid woman, but she knows more than she wants you to think that she does."

The letter trembled in Margaret's fingers and in her eyes there was a look of great fear. "Some one has found us out," she said. "That lie is coming up again like a weed. It's in Elsa's garden and before we know where we are, it may be in yours." She put her hands over her face.

In her imagination Mary Miller could see herself and her friends standing on a small island, the edges of which were crumbling before a strong, incoming tide. But she had no foundation as shifting sands, and it was spreading through the Quaker Hill colony like water from a broken dam. There was the further complication of young Eric Peterson, who could offer paradise to the plucky girl whose loyalty had put Margaret back into her home—poor Margaret, who had wandered from the straight path and in finding her way back to it had set fire to the undergrowth of Quaker Hill, the heat of which was scorching house after house.

She went over to Mary and kissed her. "I don't know what to say to you," she said. "You make the word 'friendship' all golden in the dictionary."

Mary Miller's voice broke. "My dear," she said, "I have a sense of gratitude. You must leave this thing to me. Gilbert must marry Elsa, that goes without saying. He carried her photograph over his heart all through his service, and I know what she did for him. It is a good story and must end happily." She wheeled round, hearing a quick, approaching step. "Mr. Mahan," she added, "already," and squared her shoulders.

CHAPTER X.

But it was Julian who passed the window. At the same moment both girls caught sight of that profile which had been so expensive and so dangerous.

"I sent for him," said Margaret. "I called him up as soon as I had received this letter. I thought he's better know. I thought he might be able to help."

"I don't think so," said Mary Miller, but she held out her hand as the door opened.

Julian had the appearance of a man who had recovered from auto-intoxication. He was as good looking as ever, but certain lines of conceit and the petulance of the spoiled person which had marred his face had gone. His old self-consciousness and arrogance had also disappeared. He had reacted well from the operation upon his pride and gained in character. Like Margaret he had been brought to look upon life with saner and more honest eyes and it seemed a pity that they were not to be left alone to continue their regeneration.

He had not seen Margaret for several weeks, —not in fact since the night of their reconciliation with Daisy. The touch of her hand awoke the old thrill and stirred the old desire. But he swung himself back instantly to the new path that he was walking with his wife and ordered his thoughts to heel like a pack of obstreperous dogs. "I drove down at once," he said. "What's happened?"

The sight of the man whose face still haunted her in those quiet moments of her day when she relaxed from her self-imposed struggle to wipe him out of her brain was very painful to Margaret Meredith. A thousand memories chimed in her mind like bells and something went through her heart like a red-hot needle. With a supreme effort she controlled herself and was able to speak in an ordinary level voice.

"I thought we'd better meet because some one has been talking. The lie we told isn't dead. Its tentacles have caught hold of Gilbert Carlton and Elsa Mahan, and if we're not very careful Mary will fall a victim too."

Julian took the letter which Mary held out to him and read it carefully and with growing gravity. He could read Frankie Mundy's warning between the lines and could make out plainly enough that Mrs. Hicks was at work. Once more his imagination winged itself into the den of his old friend Bob. What in God's name could be done to preserve this good man's implicit faith in the one person who represented to him the epitome of all that was most beautiful? That was obviously the question to be faced. It was the test of their unified abilities. It was made all the more difficult from the fact that revenge added to the spite of the lawyer's wife, the limit of whose power of making trouble was not yet reached. But before he could formulate any scheme or listen to any suggestions, sitting knee to knee with his woman who had already suffered cruelly from his lack of self-control, there was another step on the path.

"It's Mr. Mahan," Whispered Mary.

"It's Mr. Mahan," whispered Mary. "You two must not be seen. Go in here,—quick." She opened the door in the partition which divided the studio from her tiny kitchen, gave an imperious gesture, watched Julian and Margaret scuttle, with a total lack of dignity, into their hiding place, and closed the door upon them. At all costs Mr. Mahan must not be allowed to think that he had come upon conspirators. If Mary were handicapped by suspicion in the unequal struggle which lay before her, her faith in human sympathy and kindness would not have a fair chance. She flew back to her table, picked up her brush, bent over her work and had mastered a little song. The uncomfortable interview that was about to take place must, she knew, be overheard by the man and woman who had dared to imagine that the results of their great indiscretion could affect no one but themselves. The knowledge of the untruth of this most foolish belief was already rioting in her mind, and might add something more to it before they emerged.

There was a touch of nervousness in the way in which Mr. Mahan opened his door and as he stood outside the door of the barn and rapped upon it with his knuckles.

"Come in," sang out Mary Miller, in a voice as light as thistledown.

Dressed in a business suit and wearing a business expression, George Mahan entered the studio. Presumably he had expected to find a bold and brassy person seated there, vivid and vampirish, because his look changed to one of surprise when his eyes fell upon the slight, sweet figure of the girl in her working overall, with her head bent over a table covered with the implements of painting.

"I came to see Miss Miller," he said.

"Thank you," said Mary. "Won't you sit down?"

Copyright by Cosmo Hamilton.

To Be Continued Tomorrow.

VIRTUOUS WIVES

By OWEN JOHNSON

A Thrilling Story of Married Life in New York Society

PART II.

IV.—Continued

"OH, I say—not that!" he cried, horrified at the crutity of her tone as much as at her words—a tone which set before him all the absurdity of his pretensions and the distance between them.

"For I won't hide from you that you've hurt me terribly." She repeated firmly. "Terribly—for you see, Tody, I trusted you. That's the the worst of it. I let you come here as one of the family. I felt you understood that we were the best of friends, real comrades, that I could ask you to help me, to go with you anywhere, and that I was under your protection. There are only four or five boys that I admit to my intimacy in the same way, never can where I meet casually. For I won't be talked about. Particularly as my husband is forced to be away most of the time, I intend to be overcareful. That's why, when you spoke as you did about that wretched article, I was so touched."

"And I meant it—I swear I meant every word—" he began.

"So I believed, and yet the very same day—" She stopped, frowned. "Now that we are talking frankly—we must—I'll tell you that I did believe you were devoted to me—" She hesitated a moment over the choice of a word. "Devoted—yes, for Eric Peterson. With the can be to a woman of the world without doing him any harm. Perhaps I was wrong, but I felt I was a good influence for you, that I really helped you—perhaps that was my mistake," she said all at once, stopping and questioning him with her glance.

You Are an Angel

"No, no," he said, and his eyes were perilously close to tears; "you were right—it's meant everything to me. By George, you are an angel—if all women were like you!" He was walking back and forth, speaking in broken phrases that he seemed hardly able to utter. "I see it all. What a fool I've been! But it won't happen again. I'm not going to say what isn't so. You do mean the world to me. Oh, I'm not asking anything—only to forget—to go back—give me another trial, Amy!"

"Very well: we'll forget," she said, after a pause. "But—wouldn't it be better if you didn't see too much of me—for a while?"

"Oh, Lord, that's what I was afraid of!" he said with a groan.

"Yet wouldn't it be wiser?" she said, doubtfully, "and perhaps wouldn't it be better if we didn't dance together in the minuet?"

He could find no answer. He walked to the door and then back to the window, struggling for self-control. He had been only lightly enamored when he had entered, but now, before her sweetness and charity, he felt madly, hopelessly, head over heels in love. No woman had ever smiled like her, so kind, so fine, so unselfish, so big-hearted.

"Listen, Amy," he said, at last able to face her. "Don't do this, don't. I beg of you. If you really forgive me, if you're going to give me another chance, you won't insist on that. And besides, if we gave it up now, every one would know—suspect—don't you see?"

"Yes; that's the trouble," she said, pensively. She studied him with a last hesitation. "Tody, can I really trust you?"

"Trust me? Good heavens, Amy, after the way you've been with me? Don't you know what it means to a man to know a woman like you?"

"Very well: I won't punish you any further. We'll dance it together."

He seized her hand (he would have liked to have fallen on his knees before her) and raised it respectfully to his lips. Then he turned hurriedly, not trusting himself to say another word.

She felt the same moral satisfaction which she had felt after her explanation with the Comte de Faucouleur. She knew that he would never offend again. As for his feeling toward her—

"It won't do him any harm to be a little in love with me," she said with a smile; "better that he should be devoted to me than to some dangerous vulgar woman. I can be a good influence in his life, the very best."

As Tody Dawson went down the great stairway, his head swimming, his heart swollen, a dimness before his eyes, the doors below swung open. He looked down and recognized Andrew Forrester.

V.

FOR a moment, before the unexpected vision of the master of the house, Dawson had an impulse to retreat blindly, in the desperate need to steady his nerves. Then he came down slowly, extending his hand, a hasty explanation on his lips.

"How do, Mr. Forrester?"

"Oh, how are you?" said Forrester, who gave him a short look, an abrupt hand-shake, and began to struggle out of his coat.

"We've just been practicing the steps for the minuet. Amy's going to be stunning."

"The what?"

"The minuet—the Versailles fete, you know."

"Ah, yes."

"We're counting on your being there."

"Kind of you."

Dawson felt that Forrester noticed his embarrassment and that being an intimate of the household demanded that he should say something more.

"How are things in Mexico?"

"What?"

"Conditions all right in Mexico?" he continued, shifting to the other foot.

"About the same."

"Staying long?"

"Don't know."

"Amy'll be surprised."

Forrester gave no answer. To Dawson the door seemed miles away. He swallowed hard, mumbled something and then, overcome by the impulse which had mad him tell an unnecessary lie.

Amy was content with herself. It seemed to her that even Andrew, had he been present, would have been proud of her. She knew that she was unwilling to punish herself by losing the boy's devotion, but she had handled the situation so firmly, if with kindness, that he could have no doubt for her loyalty. Moreover, she had gained in his eyes, and the memory of the new adoration she had seen on his face gave her a spiritual satisfaction which she thoroughly believed she deserved. As for the effect on Tody—at this moment in her life she was skeptical of the great passion of love which novelists harped upon and swayed their dressed up characters accordingly. To her, it was a question of propinquity, a comfortable sensation such as the emotion that made her seek strength from her husband; a banal thing, born of respect and admiration rather than of any uncontrollable passion. She had never known its fever, its anguish of desire, its obsessing spectre, and she doubted its existence.

"It was the only sensible way to handle him —the dignified way," she repeated, glancing about the room. His card had fallen by the sofa. She picked it up smiling and was about to tear it up, when Morley rushed in.

"Beg pardon, madam, but Mr. Forrester is downstairs."

"Mr. Forrester!" she said, vaguely alarmed by the sense of precipitation in the maid's entrance.

"Yes, madam, I was passing in the hall and I heard his voice talking to Mr. Dawson. I'm certain of it."

Below, the outer door slammed. She remembered suddenly that Morley was watching her, and angrily aroused herself.

"There must be some mistake—go and see," she said abruptly.

The maid departed. She was alone, Tody's card in her fingers. She noticed it, and started to hide it in the front of her negligee.

Husband's Step on Stairs

"No, no—I have done nothing wrong—why should I feel like this?" she said impatiently, her ear strained to catch the slightest sound. The next moment she heard the powerful faff of her husband's step on the stairs.

At the first glance into his face, she saw that he was angry as she had never known him to be before.

"Why, Andrew, it isn't possible!" she cried, going to him with outstretched hands.

"I was called up rather suddenly," he began, then his glance fell on her negligee, and he stopped short. The face, already set in uneasy irritation, became all at once hard, concentrated, and bitter. Before this look she recoiled as though he had stepped out from behind a mask. In a prophetic flash, she saw what he might become if he should cease to love her, and, seized with horror, she cried,

"You are not angry with me like that!"

He continued to look at her. His eyes blazed and the color went out of his face. He turned, closed the door, and said,

"I met that young Dawson in the hall." She was too overcome with the shock to her heart to comprehend what he was saying. She nodded, her eyes blurred with pity. Wounded as a child is wounded. "And I have a second disagreeable experience to find you in such a costume," he said, his eyes running over the soft negligee which wrapped her little body about as the wreath of some heavy incense. "If you choose to receive men at such hours in your private salon, I object to your dancing in a dressing gown."

"Dancing?" she said, startled back into attention.

"Exactly."

"You are out of your senses, Andrew!" she cried, and her modesty was so offended that her cheeks blushed in indignant reproach. "You don't think that of me! No, no; that is impossible!"

"One moment!" He stood staring at her, his fingers playing like lean tentacles. "Do I understand you to say that you have not been dancing with Mr. Dawson?"

She drew herself up and faced him with a flash of anger.

"Certainly not!"

"That is rather more serious, then," he seemed to hear himself saying. Something roared in his temples: a rush of water closing over him. "Mr. Dawson himself, five minutes ago, told me that he had been rehearsing the minuet you are to dance with him!"

"He told you that!" she cried, aghast.

"Exactly that." He waited, torn by all the blinding forces of jealousy, his eyes never leaving her face. After a moment he said impersonally: "Well?"

She could not assemble her wits. She felt trapped, beating out her wings against a cage, convicted by appearances.

"But this is awful!" she thought, shrinking before the ugliness of the situation. "He'll believe anything of me, and I am innocent."

"Well?" she heard his voice repeat.

She glanced down at the card which was crumpled by the action of her fingers—her fingers that were moist with perspiration—and she said, slowly:

"If Mr. Dawson said such a thing, he told a lie, and a very stupid lie."

The silence seemed endless before she heard him breathe a deep breath.

"That I believe," he said, carefully. At least you had the good forgotten your dignity and insulted me to that extent. Now, may I ask why Mr. Dawson should have felt it necessary to explain his presence here with a lie?"

"A lie!" she repeated weakly, feeling the forces of circumstances closing again about her.

"Exactly—a lie."

Before she could meet this new danger, the telephone bell rang. Glad of the opportunity to delay, she made him a sign and took up the receiver. It was Harry Fortescue of the "Young Guard," as Irma termed them. Nothing could have been more inopportune.

"Impossible, Harry," she said, irritably. "I'm lunching with Irma and Gladys. Some other time. I'm in a rush now."

She put down the receiver, but hardly had she taken a step before the bell rang again. This time it was young Pardee, who was to dance in the minuet—the boy whose attitude toward her of late had aroused Mrs. Challoner's combative instincts.

"Lunching with Gladys at Lazare's," she said, hurriedly. "Run in and see us there, and we'll make an appointment in an awful rush, now, Charlie—don't talk to me."

These interruptions from young men whom he did not know and whom Amy already addressed by their first names were not calculated to calm Forrester's irritation.

"If your social duties will allow you," he started to say, with cold, calculated phrase, but his anger boiling, he burst out: "Well, come now; what have you to say"

She Regained Her Poise

She had regained her poise. After all, it was quite simple. She would tell him the truth—everything as it had happened.

"I should have told you," she said, frowning at the effort to find the explanation entirely required. "I have had an unpleasant experience with Tody Dawson, but I have handled it in the proper way as you would have wished me to. She hesitated, and then continued, resolutely: "Last night, in the car, when he was taking me home, the boy forgot himself. I don't know why—he may have had too much to drink—" She hesitated, and recalling before the whole truth, said, "He tried to take my hand."

"In love with you, of course."

"I don't know—he imagined he was, perhaps," she said, reluctantly, angry at herself that she had pulliried the offence.

"What did you do?"

"I stopped the car at once." With the infinite art of a woman who supposes a man when is jealous by the spectacle of his rival's humiliation, she added: "It was raining. I made him get out and I left him there. This morning he came around and begged me to see him. I thought it was better to treat him as a boy and not to make incidents. He knows and made him understand my loyalty to you. He is heartily ashamed, quite miserable, and I am sure that he has now only the profoundest respect for me, your wife!" She extended her hand abruptly, and offered the card. "This is his card."

He took a long moment to read it, and then tore it slowly to pieces with unsteady fingers.

"Good God!" he said, leaning suddenly against the table, in the last terrible moments he had feared everything.

She comprehended the torments of jealousy in his cry and forgave him on the instant.

"He loves me like that!"

Copyright, 1919, Little, Brown & Co.

To Be Continued Tomorrow.

Start This Story Today—You'll Enjoy It

You don't need any synopsis to enjoy reading "Virtuous Wives," by Owen Johnson. Start the story now! It will carry you along with gripping interest. It tells the story most women imagine in their experience. What they would do if their husbands gave them the liberty to "Hang the expense; keep up your end of the social game while I go out and make the necessary money." You husbands, too, follow the story of what happens to Andrew Forrester and his handsome wife, Amy, while breaking into society.

Stocks Strong; Call Money 7%; Foreign Exchange Improves

New York Stocks

Prices on the New York Stock Exchange from the opening until 11:30 o'clock had the following range:

Stocks	Open	High	Low	Latest
Ana Rubber	40¾	41¾	40¾	41¾
Alaska Gold	5	5	5	5
Alaska Jun	8	8	8	8
Allis-Chalmers	34½	36	34¼	34½
Am Ag Chem	81	81	80¼	80¾
Am Beet Sugar	16½	16¾	16¼	16¼
Am Can	33¾	33¾	33¼	33¼
Am Car Fdy	134	134	132	132
Am Cotton Oil	24¼	24¼	24¼	24¼
Am Drug Syn	19¾	19¾	19¾	19¾
Am Express	140	141	140	140
Am Hide & L	10¼	10½	10¼	10¼
Am Hide & L pf	60¾	60¾	60¾	60¾
Am Ind Corp	14	14	13½	13½
Am La Francs	16¼	16¼	16¼	16¼
Am Linseed Oil	69¾	69¾	69¾	69¾
Am Locomotive	86¾	86¾	85¾	85¾
Am Steel Fdy	38	38	38	38
Am Smelters	107¾	107¾	106	106
Am Sugar	106	107¾	106	107¼
Am Tel& Tel	96¾	96¾	96¼	96¼
Am Woolen	71½	71½	71	71
Am Writing P pf	51	51	51	51
Anaconda	30¾	30¾	30¼	30¼
Amer Smelters	59¾	59¾	59¾	59¾
Atchison T S F	83½	83½	83½	83½
Atchison T S F pf	78	78¼	78	78
Atlantic Coast L	98	98	98	98
Atlantic G W I	143½	148	143½	144
Baldwin Loco	114¾	115¾	114¾	115¼
Balt & Ohio	47¾	47¾	47¼	47¼
Balt & Ohio pf	34	34	34	34
Barrett Company	132¾	133½	132¾	133½
Bech Motor	4¾	4¾	4¾	4¾
Beth Steel B	104	104	104	104
Beth Steel Spf	104	104	104	104
Booth Fisheries	14¾	14¾	14¾	14¾
Brooklyn R T	14¾	14¾	14¼	14¼
Butte Copper	6¾	6¾	6¾	6¾
Butte Superior	16¾	16¾	16¾	16¾
Caddo Oil	20¾	20¾	20¼	20¼
Calif Packing	61¾	61¾	61¼	61¼
Can Pacific	127¾	127¾	125	127
Central Leather	42¾	42¾	42	42
Cerro de Pasco	58	58	57¾	57¾
Chandler	85¾	85¾	84¼	85¾
Chas & Ohio	68	68	67¾	67¾
Chi Gt West	29¾	29¾	29¼	29¼
Chi Mil & St P	38¾	38¾	37¾	37¾
Chi R I & P	43¾	43¾	43¾	43¾
Chi R I & P pf	63¾	63¾	63¼	63¼
Chi St Paul pf	62¾	63¼	62¾	63¼
Chi Pneu Tool	79¾	79¾	79¼	79¼
Chile	14	14	14	14
Chino	24¾	24¾	24¼	24¼
Cosden & Co	51	51	51	51
Cuba Cane Sug	34¾	34¾	34¼	34¼
Cuba Cane Sug pf	83¾	83¾	83¾	83¾
Cuba Co	28¾	28¾	28¼	28¼
Cuba Northern	30¾	30¾	30¾	30¾
Cuba Needs Only $20,000,000				
Columbia Graph	20	20¼	20	20¼
Con Candy	10¾	10¾	10¾	10¾
Con Inter-Cal	8¾	8¾	8¾	8¾
Con Textile	26	26	26	26
Corn Products	87¾	87¾	87¾	87¾
Crucible Steel	77	77	75	77
Cuba Am Sug	42	42	42	42
Cuba Cane Sug	38¾	38¾	38¾	38¾
Dalh Hudson	103¼	103¼	103¼	103¼
Denver R G pf	34	34	34	34
Erie	19¾	19¾	19¾	19¾
Erie 1st pf	28¾	28¾	28¾	28¾
Freeport Tex Co	22¾	22¾	22¾	22¾
Gen Chemical	149	151¾	149	151¾
Gen Motors ct	18¾	18¾	18¾	18¾
Gen Motors D &	66¾	66¾	66¾	66¾
Gen Motors D pf	78¼	78¼	78	78¼
Goodrich	50¾	50¾	50	50¾
Gt Nor Pf	68	68	68	68
Gulf Mobile	15¾	16	15¾	16
Gulf Mobile pf	102¾	103¼	102¾	103¼
Ill Central	94	94¼	93¾	94¼
Inspiration	43¼	43¾	43¼	43¼
Invin Shs Oil Co	23¾	24	23¾	24
Interboro Cons	8¾	8¾	8¾	8¾
Interboro Cons pf	16	16	15¾	15¾
Int Nickel	19¾	19¾	19¾	19¾
Int Paper	72	72	70	71
Island Oil	6	6¼	6	6¼
Kelly Spgfld	47¾	47¾	47¾	47¾
Kelly-Springfield	63	63	62	63
Kennecott	25¾	25¾	25¾	25¾
Keystone Tire	15¾	15¾	15¾	15¾
Lowe's Theatres	40¾	40¾	40¾	40¾
Lorillard	145	145	144	144
Maxwell	8¾	8¾	8¾	8¾
Mex Petroleum	98	98	96¾	96¾
Mer Marine pf	71¾	71¾	67¾	67¾
Mex Petrol	192¾	193	191	191¾
Miami	19	19	19	19
Middle States Oil	14¾	14¾	14¾	14¾
Midvale Steel	39¾	39¾	39¾	39¾
M K T	8¾	8¾	8¾	8¾
Mo Pacific pf	28¾	28¾	28¼	28¼
Mo Pacific pf	53	53	53	53
Nat Acmilne	58	58	58	58
Nat Conduit	45¾	45¾	45¾	45¾
Nevada Cons	19¾	19¾	19¾	19¾
New Haven	14¾	14¾	14	14
N Y Central	82¾	83¼	82¾	83
N Y Central pf	90¾	90¾	90	90¾
Norfolk W	100	100	100	100
Pan Am Petrol	90	90¾	89¾	90¾
Penn R R	40¾	40¾	40¾	40¾
Penn Sea Steel	173¾	173¾	173¾	173¾
Pere Marquette	27¾	27¾	27¾	27¾
Pere Marquette pf	57¾	57¾	57¾	57¾
Pierce-Arrow	36	36	36	36
Pittsburg	112¾	113¼	112¾	113¼
Punta Sugar	70	70	70	70
Ray Consolidated	14	14	14	14
Read Iron	97¾	97¾	97¾	97¾
Republic I & S	76¾	77	76¾	77
Royal Dutch	111¾	111¾	111¾	111¾
Savage Arms	23¾	24¼	23¾	24¼
Saxon Motor	8¾	8¾	8¾	8¾
Sears Roebuck Co	111¾	111¾	111¾	111¾
Shell T & Tr Co	48	48	48	48
Sinclair Oil	31¾	31¾	31¾	31¾
Sloss-Sheffield	66	66	66	66
So Pacific	99¾	100¼	99¾	100
So Railway	31	31	31	31
St Louis & S F	31¾	31¾	31¾	31¾
Stromberg	40	40	40	40
Studebaker	65¾	66	65¾	66
Superior Oil Corp	17¾	18	17¾	18
Tenn Copper	22	22	22	22
Texas Co	56¾	56¾	56¼	56¼
Tob Products	61¾	61¾	61¼	61¼
Trans-Con Oil	4¾	4¾	4¾	4¾
Union Oil	27¾	27¾	27¼	27¼
Union Pacific	126¾	126¾	126¾	126¾
Us Alky Steel	38¾	38¾	38¾	38¾

What of the Railroad Issues?

Conflicting opinions exist regarding their immediate future. Our specially prepared analysis clarifies the situation in many instances.

Write for copy today

L. L. Winkelman & Co.

62 Broad Street, New York

Telephone Broad 6470

Branch Offices in Leading Cities

Direct Wires to Various Markets

Foreign Investments

We offer ACTUAL AMERICAN MONEY at one-fortieth of its normal value. After the war of 1870 French Money could be bought for a fraction of its value, but many years later French Exchange was back to normal. Each one-half cent rise in Austrian Exchange means 100% profit.

Send for Booklet dealing with Foreign Investments

VON POLENZ & CO.

Incorporated

38 Court Square, Boston

New York | Pittsburgh | Philadelphia | Berlin

OILS AND RAILS LEAD UPTURN

Steels Are Also Active and Higher; Sugars Participate in the Advance

By W. H. ROSS,
Financial Editor.

Stocks were strong in New York at noon, being close to the highest records of the oils and rails were foremost in the upturn, with steels following. The market was more active than it was yesterday, first hour transactions exceeding 150,000 shares. Trading took new features. It was orderly throughout the forenoon. Call money opened up at 7 per cent. Foreign exchange was steadier, most continental rates advancing, while sterling was firmer. Opening quotations were: Demand sterling $3.42¼, unchanged; francs 5.8644, up 5 6004; guilder 3.6182, up 5.0034; marks 0.0145, up 0.0062.

ADVANCED AT OPENING.

At the opening prices were higher and about 2 points above the last. Motors were irregular, but inactive. Rails showed a little more strength. New Orleans, Texas and Mexico and New York Central soon selling at year highs. Third Avenue began at a new high. Steels and rails followed oils in activity. Sugars retained the strength of Tuesday. It was announced that American bankers had agreed to finance the sugar Cuban Shipping shares were firm. International Paper was an exception to the general market, being decidedly weak. It showed one of the most active issues in early trading. Prices continued upward during the first hour. Covering of shorts was the main influence in the uplift.

LITTLE FOREIGN SELLING.

Bears believed before British mines quit work that the strike would induce heavy selling of securities in this market by foreigners. But this expectation remains unrealized. The effect of the walkout in England upon securities in this country has been light. The bond situation is quiet, but Wall Street is of the belief that labor difficulties will have a diminishing factor as regards bonds. Concerning readjustments now going on, one commentator says: "Labor is gradually coming or being forced into line. Textile mills are seemingly having less difficulty in effecting an average reduction of wages, operatives preferring lower wages to the alternative of idleness. "Living costs are said to be coming down, but it is quite clear that will be several months before the consuming public benefits much by lower prices. Retailers are being blamed just now.

Cuba Needs Only $20,000,000

It is the belief by Washington officials that $20,000,000 will be enough to relieve the financial situation in Cuba and enable banks there to resume payments suspended by a fifty-day moratorium. The sugar planters estimates of requirements have been as high as $50,000,000.

Stocks	Open	High	Low	Latest
Fisher Fruit	213¾	213¾	213¾	213¾
Un Ry Inv	13¼	13¾	13¼	13¾
U S Alcohol	85	85	85	85
U S Retail Stores	74½	76¾	74	76¾
U S Rubber	76¾	77¼	76¾	77¼
U S Steel	88¾	88¾	88¼	88¼
U S Steel pf	109½	109½	109½	109½
Utah Copper	74¾	75	74¾	74¾
Vanadium Steel	64	64	64	64
Virginia Car	12	12	12	12
Wabash A	22	22¾	22	22¾
Westinghouse	47¾	47¾	47¾	47¾
West Maryland	23¼	23¼	23¼	23¼
West Pacific Ry	27¾	27¾	27¾	27¾
Wilys Motor	46	46	46	46
Wilys-Overland	11	11	10¾	11

GOVERNMENT BONDS.

Lib 3½s	88.20	92 50	92.00	92.50
1st 4s 1932-47	89.90	89 90	89 90	89 90
2nd 4s 1927-42	89.70	89 70	89 70	89 70
1st 4½s 1932-47	89 66	89 84	89 66	89 84
2nd 4½s 1928	89.48	89 68	89.48	89 68
2nd 4½s 1927-42	90 76	90 90	90 76	90 90
4th 4½s	89 50	89 58	89 50	89 58
Victory 3¾s	96.30	96 30	96.30	96.30
Victory 4¾s	96.32	96 50	96 32	96.30

New York Curb

Opening bid and ask prices on the New York Curb today were:

Stocks	Bid.	Ask.
Alaska Coal	4¾	5
Allied Packers	14	14¼
Am Ag Chem pf	81	82
Am Brass	18	19
Am Cigar	115	120
Am Gas & Elec	48	48¼
Am Light & Trac	85	86
Am Power & Light	58	58¼
Am Superpower	15	15¼
Am Tob pf	90	91
Am Writing Paper	2¼	2½
Anglo-Am Oil	12¾	13
Assoc Oil	90	91
Atlantic Lobos	2¾	2¾
Atlantic Refining	50	50¼
Barnet Leather	25	26
Bethlehem Motors	2¾	2¾
Boston & Montana	2¾	2¾
Buckeye Pipe Line	50	52
Cent Teresa	1¾	1¾
Chevenne Oil	1¾	1¾
Chicago Pneu Tool	79¼	79¾
Cities Service	70	71
Cities Service pf	70	71
Colon Development	2¾	2¾
Columbia Graph	20	20¼
Commonwealth Power	30	30¼
Cramp Shipbuilding	20	20¼
Cuba Cane Sug pf	83¾	83¾
Cuba Tobacco	2¾	2¾
Curtis Aeroplane	2¾	2¾
Curtis Aeroplane pf	7¾	8
Dominion Oil	2¾	2¾
Elk Basin Petroleum	13¾	13¾
Emerson Phonograph	2¾	2¾
Emerson Phonograph pf	15	15¼
Engineers Public Service	30	30¼
Fajardo Sugar	100	105
Fisher Body	34¾	35
Fisher Body pf	90	90¼
Gen Asphalt	50¾	51
Gen Asphalt pf	85	86
Gen Electric	140	142
Gen Motors	18¾	18¾
Gen Motors pf	78¼	78¾
Gen Motors deb	66¾	66¾
Gen Motors deb pf	78¼	78¾
Gen Motors Acceptance	90	92
Gen Motors Acceptance pf	90	92
Gilchrist	2¾	2¾
Glen Alden Coal	42	43
Gold Dredging	2¾	2¾
Goodyear Tire pf	110	111
Grand Rapids Motor	2¾	2¾
Hercules Powder	2¾	2¾
Hercules Powder pf	2¾	2¾
Hudson Coal	2¾	2¾
Hudson Motor	2¾	2¾
Hupp Motor	2¾	2¾
Indiana Pipe Line	2¾	2¾
Indiana Pipe Line pf	2¾	2¾
Int Petroleum	2¾	2¾
Jewel Tea	2¾	2¾
Jewel Tea pf	2¾	2¾
Kelly-Springfield	63	63¼
Kelly-Springfield pf	2¾	2¾
Kelsey Wheel	2¾	2¾
Kelsey Wheel pf	2¾	2¾
Kentucky Oil	2¾	2¾
Kerr Lake	2¾	2¾
Lake Torpedo	2¾	2¾
Lehigh Coal & Nav	2¾	2¾
Lehigh Valley Coal	2¾	2¾
Lehigh Valley Coal pf	2¾	2¾
Lima Locomotive	2¾	2¾
Lima Locomotive pf	2¾	2¾
Lincoln Motor	2¾	2¾
Lincoln Motor pf	2¾	2¾
Lone Star Gas	2¾	2¾
Magnolia Petroleum	2¾	2¾
Maracaibo Oil	2¾	2¾
Marland Oil	2¾	2¾
Marland Oil pf	2¾	2¾
Maxwell Motor	2¾	2¾
Maxwell Motor pf	2¾	2¾
Maxwell Motor 1st pf	2¾	2¾
Maxwell Motor 2nd pf	2¾	2¾
Mexican Petroleum	2¾	2¾
Mexican Petroleum pf	2¾	2¾
Midwest Refining	2¾	2¾
Midwest Refining pf	2¾	2¾
Mountain Producers	2¾	2¾
Nat Acme	2¾	2¾
Nat Acme pf	2¾	2¾
Nat Enamel & Stamping	2¾	2¾
Nat Enamel & Stamping pf	2¾	2¾
Nat Lead pf	2¾	2¾
Nat Motor	2¾	2¾
Nat Motor pf	2¾	2¾
Nat Transit	2¾	2¾
Nat Transit pf	2¾	2¾
New Jersey Zinc	2¾	2¾
New Orleans Texas & Mex	2¾	2¾
New Orleans Texas & Mex pf	2¾	2¾
Nipissing	2¾	2¾
Ohio Cities Gas	2¾	2¾
Ohio Fuel Supply	2¾	2¾
Ohio Oil	2¾	2¾
Ohio Oil pf	2¾	2¾
Ohio Oil 1st pf	2¾	2¾
Ohio Oil 2nd pf	2¾	2¾
Ohio Oil 3rd pf	2¾	2¾
Ohio Oil 4th pf	2¾	2¾
Ohio Oil 5th pf	2¾	2¾
Ohio Oil 6th pf	2¾	2¾
Ohio Oil 7th pf	2¾	2¾
Ohio Oil 8th pf	2¾	2¾
Ohio Oil 9th pf	2¾	2¾
Ohio Oil 10th pf	2¾	2¾
Ohio Oil 11th pf	2¾	2¾
Ohio Oil 12th pf	2¾	2¾
Ohio Oil 13th pf	2¾	2¾
Ohio Oil 14th pf	2¾	2¾
Ohio Oil 15th pf	2¾	2¾
Ohio Oil 16th pf	2¾	2¾
Ohio Oil 17th pf	2¾	2¾
Ohio Oil 18th pf	2¾	2¾
Ohio Oil 19th pf	2¾	2¾
Ohio Oil 20th pf	2¾	2¾
Ohio Oil 21st pf	2¾	2¾
Ohio Oil 22nd pf	2¾	2¾
Ohio Oil 23rd pf	2¾	2¾
Ohio Oil 24th pf	2¾	2¾
Ohio Oil 25th pf	2¾	2¾
Ohio Oil 26th pf	2¾	2¾
Ohio Oil 27th pf	2¾	2¾
Ohio Oil 28th pf	2¾	2¾
Ohio Oil 29th pf	2¾	2¾
Ohio Oil 30th pf	2¾	2¾
Ohio Oil 31st pf	2¾	2¾
Ohio Oil 32nd pf	2¾	2¾
Ohio Oil 33rd pf	2¾	2¾
Ohio Oil 34th pf	2¾	2¾
Ohio Oil 35th pf	2¾	2¾
Ohio Oil 36th pf	2¾	2¾
Ohio Oil 37th pf	2¾	2¾
Ohio Oil 38th pf	2¾	2¾
Ohio Oil 39th pf	2¾	2¾
Ohio Oil 40th pf	2¾	2¾
Ohio Oil 41st pf	2¾	2¾
Ohio Oil 42nd pf	2¾	2¾
Ohio Oil 43rd pf	2¾	2¾
Ohio Oil 44th pf	2¾	2¾
Ohio Oil 45th pf	2¾	2¾
Ohio Oil 46th pf	2¾	2¾
Ohio Oil 47th pf	2¾	2¾
Ohio Oil 48th pf	2¾	2¾
Ohio Oil 49th pf	2¾	2¾
Ohio Oil 50th pf	2¾	2¾
Ohio Oil 51st pf	2¾	2¾
Ohio Oil 52nd pf	2¾	2¾
Ohio Oil 53rd pf	2¾	2¾
Ohio Oil 54th pf	2¾	2¾
Ohio Oil 55th pf	2¾	2¾
Ohio Oil 56th pf	2¾	2¾
Ohio Oil 57th pf	2¾	2¾
Ohio Oil 58th pf	2¾	2¾
Ohio Oil 59th pf	2¾	2¾
Ohio Oil 60th pf	2¾	2¾
Ohio Oil 61st pf	2¾	2¾
Ohio Oil 62nd pf	2¾	2¾
Ohio Oil 63rd pf	2¾	2¾
Ohio Oil 64th pf	2¾	2¾
Ohio Oil 65th pf	2¾	2¾
Ohio Oil 66th pf	2¾	2¾
Ohio Oil 67th pf	2¾	2¾
Ohio Oil 68th pf	2¾	2¾
Ohio Oil 69th pf	2¾	2¾
Ohio Oil 70th pf	2¾	2¾
Ohio Oil 71st pf	2¾	2¾
Ohio Oil 72nd pf	2¾	2¾
Ohio Oil 73rd pf	2¾	2¾
Ohio Oil 74th pf	2¾	2¾
Ohio Oil 75th pf	2¾	2¾
Ohio Oil 76th pf	2¾	2¾
Ohio Oil 77th pf	2¾	2¾
Ohio Oil 78th pf	2¾	2¾
Ohio Oil 79th pf	2¾	2¾
Ohio Oil 80th pf	2¾	2¾
Ohio Oil 81st pf	2¾	2¾
Ohio Oil 82nd pf	2¾	2¾
Ohio Oil 83rd pf	2¾	2¾
Ohio Oil 84th pf	2¾	2¾
Ohio Oil 85th pf	2¾	2¾
Ohio Oil 86th pf	2¾	2¾
Ohio Oil 87th pf	2¾	2¾
Ohio Oil 88th pf	2¾	2¾
Ohio Oil 89th pf	2¾	2¾
Ohio Oil 90th pf	2¾	2¾
Ohio Oil 91st pf	2¾	2¾
Ohio Oil 92nd pf	2¾	2¾
Ohio Oil 93rd pf	2¾	2¾
Ohio Oil 94th pf	2¾	2¾
Ohio Oil 95th pf	2¾	2¾
Ohio Oil 96th pf	2¾	2¾
Ohio Oil 97th pf	2¾	2¾
Ohio Oil 98th pf	2¾	2¾
Ohio Oil 99th pf	2¾	2¾
Ohio Oil 100th pf	2¾	2¾

Foreign Exchange

Prices on the Boston Stock Exchange from the opening until 11:30 a. m. had the following range:

Stocks	Open	High	Low	Latest
Alaska Gold	5	5	5	5
Alaska Juneau	8	8	8	8
Allis-Chalmers	34½	36	34¼	34½
Am Ag Chem	81	81	80¼	80¾
Am Ag Chem pf	81	81	81	81
Am Tel & Tel	96¾	96¾	96¼	96¼
Amoskeag	74½	74½	74½	74½
Amoskeag pf	75	75	75	75
Anaconda	30	30	30	30
Arcadian Con Min	3¾	3¾	3¾	3¾
Bigbear Oil Co	9	9	8¾	8¾
Boston & Albany	128	130	127½	128
Boston & Maine	36	36	36	36
B M I pr C A	80¾	80¾	80¾	80¾
B M I pr C B	71	72	71	72¼
B M I pr C D	70	70	70	70
B M I pr C I D	86½	86½	86½	86½
Boston Elevated	40¾	40¾	40¾	40¾
Boston Elevated pf	67	67	67	67
Bos Min Petrol	3	3	3	3
Calif Arizona	53	53½	53	53½
Calif & Hecla	250	255	250	250
Cannon Mill Co	19	19	19	19
Carson Hill Notes	100	100	100	100
Copper Range	34	34	34	34
Davis-Daly Copper	4¾	4¾	4¾	4¾
East Steamship	20	20	20	20
Edison Electric	138	138	138	138
General Electric	141	141	141	141
Helvetia	2	2	2	2
Int Product Co	19¾	20¼	19½	20¼
Int Product Co pf	42	43¾	42	43
Island Creek pf	19	19	19	19
J T Connor Co	13¼	13¾	13¼	13¾
Mason Valley	1¾	1¾	1¾	1¾
Mass Gas	81	81	81	81
Mass Gas Co pf	59½	59½	59½	59½
Mergenthaler Co	95	95	95	95
Mex Investt Co	37	37	37	37
Nat Leather	10	10	10	10
Nat Transit Co	14¾	14¾	14¾	14¾
New Haven R R	34	34	34	34
N E Telephone	99½	99½	98	98
New River pr	94	94	94	94
North Butte	13¾	13¾	13¾	13¾
Old Colony R R	52	52	52	52
Old Dominion	23	23	23	23
Pacific Mills	155	155	155	155
St Mary's Land	35¼	35¼	35¼	35¼
Shannon Copper	11¾	11¾	11¾	11¾
Swift & Co	104½	104½	104½	104½
Swift Internation	29¼	29¾	29¼	29¾
Tenn Copper	22	22	22	22
Torrington	63	63	63	63
United Fruit	213	213	212	212
United Shoe Mach	49¾	49¾	49¾	49¾
U S Smelting	53	53	53	53
U S Smelting pf	44½	44½	44½	44½
U S Steel pf	109	109	109	109
Utah Apex	2¾	2¾	2¼	2¼
Utah Consolidated	7¾	7¾	7¾	7¾
Ventura Oil	17	17	17	17
W E R R	41	41	41	41

GOVERNMENT BONDS

1st 4¼s 1932-47	89.54	89 54	89 54	89 54
2nd 4¼s 1927-42	89.40	89 40	89 40	89 40
4th 4¼s 1938	89.40	89.70	89 40	89 50
Victory Note 4¾s	96 38	96 40	96 16	96 38

BONDS

N E Tel 5s	84	84	84	84

Boston Curb

Opening prices on the Boston Curb today were:

	Yesterday's Today's close. opening
Albany Div	100 100
Allied Mining	30c 29c
Arizona Ex	2¾ 2¾
Black Hawk	2¾ 2¾
Bugle	20c 20c
Boston & Montana	2¾ 2¾
Butte Ext	2¾ 2¾
Crystal	42c 42c
Denbigh	15c 15c
Emma	2¾ 2¾
Hecla	2¾ 2¾
Howe Sound	2¾ 2¾
Mergenthaler	2¾ 2¾
Mex Navigation	2¾ 2¾
Seven Metals	2¾ 2¾
Tonopah	2¾ 2¾
U S Zinc	2¾ 2¾
S W Miami p pd	2¾ 2¾

Oil Field Items

The Union Oil Co. of Delaware has brought in two gushers on its property in the Santa Maria Union No. 7 on the Santa Maria field, Santa Barbara county, California, is flowing 3,000 barrels a day at the rate of 185 barrels daily and its Union No. 8 is flowing 2,000 barrels daily. West Virginia, which is producing at the rate of 12 barrels of crude oil daily, is aroused from the Big Injun sand.

The Oil City Derrick reports that two big wells have begun flowing in the South fields of the Bradford district. The Clarke Brothers' farrel producer and the Ayrel No. 2 on the Ayrel farm are the two wells.

The Atlantic Oil Production Co., a subsidiary of the Atlantic Refining Co., has drilled in its first well in Uvalde pool, Kansas, on the Hamilton-Sheffield lease, for an initial flow of several hundred barrels daily, with a certain amount of "dry" gas with it.

The average daily production from North Texas oil fields for the week ended Oct. 16 was 248,000 barrels, against 247,000 barrels the week before, according to Henry L. Doherty. Red River, Wichita, Archer and Petty-Electra are the Stephens County, Texas, is now flowing at the rate of 15,000 barrels daily.

It is reported from Tampico that Well No. 4 of the Tepetate Oil Co., on the property of the Southern Pacific, in the Panuco field, has been brought in with a flow of 10,000 bbls. This well was brought in with a production of 12 barrels of oil per day, but has since been shooting up to the rate of oil daily from a flow of 12,000 barrels.

Wall Street Briefs

The Union Terminal Co., of Dallas, Tex., has been authorized by the Interstate Commerce Commission to enter into an extension agreement with the Texas & Pacific Railway Co. and to issue $1,000,000 of 6 per cent. unsecured notes.

The Interstate Commerce Commission has been asked for permission to issue $7,800,000 of 6 per cent. equipment trust certificates to cover 31 annual instalments of $120,000 each, beginning Dec. 1, 1920.

The National City Company and the Guaranty Trust Co. of New York have purchased from the Anaconda Copper Mining Co. secured gold bonds series D, due 1953, which the latter company have all been sold.

The earnings for the year ended with June of the Tidal Power Co. are stated at $3,000,000. For 1919 they were $2,000,000. It is figured that the 1920-21 crop will be 50 per cent. larger than last year.

The $6,000,000 25-year 8 per cent. bonds of the Fall River Gas Works Co. are offered at par for subscription by syndicate of Halsey, Stuart & Co., Blair & Co. and Harris, Forbes & Co.

Lewis Berger & Sons, Inc., report for the month of September net profits of $1,000,000 after all charges. For the nine months they were $7,500,000, equivalent to $9.62 per share, compared with $12,388 earned in the whole of 1919.

Dividend Declarations

Pacific Power & Light Co. declared quarterly dividend of 1¾ a share on preferred stock, payable Nov. 1 to holders of record Oct. 22.

Portland Oregon) Gas & Coke Co. declared quarterly dividend of 1¾, per cent. on preferred, payable Nov. 1 to holders of record Oct. 22.

A quarterly dividend of $1.50 a share has been declared on preferred of Sierra Pacific Electric Co., company payable Nov. 1 to holders of record Oct. 15.

Jefferson & Clearfield Coal and Iron Co. declared quarterly dividend of 1¾ per cent., payable Nov. 15 to holders of record Nov. 10.

American Sugar Co. Quotation

MALE HELP WANTED

RIVETERS RIVETERS

STRUCTURAL, BOILER AND SHIPYARD RIVETERS

100 Gangs Wanted at Once on Permanent Work.
This is an opportunity to obtain a steady job at good wages.

Apply to
EMPLOYMENT BUREAU
Bethlehem Shipbuilding Corp., Ltd.
Fore River Plant, Quincy, Mass.

Or State Free Employment Bureau, 8 Kneeland Street, Boston; or American Legion Bureau, 158 State House, Boston; or Knights of Columbus Bureau, Park Square, Boston.

EXPERIENCED
GALVANIZED IRON WORKERS
For outside erection travelling and living expenses paid when out of town.
B. F. STURTEVANT CO.
Hyde Park or 184 Purchase St., Boston

SALESMEN

Are you satisfied with your present working conditions? If not, want to make good money and lots of it? If you have the right line and are willing to co-operate with us apply to
RUSSELL, GREGORY & CO., Inc.,
296 BOYLSTON ST., ROOMS 206-7

WANTED

Men for rough carpentry; steady employment. Apply STANDARD OIL CO. OF N. Y., 202 Sixth St., E. Cambridge.

REPAIRMEN

Wanted for repairing auto trucks; steady employment. Apply STANDARD OIL Co., 910 Sixth St., E. Cambridge.

PIN BOYS WANTED
At once; good wages, good hours.
New Boston Alleys
167 Washington St.

MOVING PICTURES
OPPORTUNITY—For men and women, salaries of $25 to $100 weekly. Small or large motion picture cameras; we will train you. Call ORIENTAL MOTION PICTURE CO., 500 Boylston st., room 402.

Wanted, Treasurer & Manager
Of business, incorporated in 1913; excellent opportunity for man with small capital and experience to become actively identified with successful roofing concern. Address Roofing, American.

MAGNETO REPAIRMAN
WANTED—An experienced man to work who understands ignition work and overhauling magnetos; good steady position. Apply BOSCOMB, INC., 221 Columbus av., Boston.

Foreman (Work-) Job Press Room
Inc
MUST be an experienced high class man, capable of handling quality work, quickly and managing dept. Apply Supt. FARNSHAW PRINTING, INC., 797 Boylston st., Boston.

---

100 LABORERS
FOR all kinds of construction jobs, woods and railroads and tobacco plantations. Apply LABOR AGENCY, of Washington st., Boston.

Cream Man Wanted
AT ONCE. Apply MOUSTAKIS BROS. CORP., house, 128 Washington st., north.

PIANO TUNER
YOUNG MAN WANTED, with factory experience, for a good steady permanent position. STIEFF, 1225 Boylston st., Boston 1601.

DRAFTSMEN WANTED
WITH 1 to 3 years' experience on machine design; state salary wanted. Address Apt. B, 97 HUNTINGTON AV., Boston, Mass.

EXPERIENCED WASHMAN
WANTED—Apply the SOMERVILLE WET WASH LAUNDRY, rear 226 Pearl st., Somerville.

EXPERT WATCHMAKER
WANTED, an others need apply, good wages. Address Watchmaker, P. O. Box 1264, Boston.

HALL'S BARBER SCHOOL, 814 Washington st., Boston; "earn while learning." 647, 10 Eliot st., Boston; 1 block from Tremont st.

HOUSEKEEPER small lodging house, good grade; wages, steady, single man, 683 Main st., Worcester.

PAPERHANGERS wanted. Apply HENRY A. PLUMER, 191 Devonshire st., Boston.

TOOLMAKER to run turret machine; 55 cents an hour. M. E. & F. A., room 209, 287 Washington st.

WANTED—First class boilermaker, who can use the oxy-acetylene torch; steady work; long week; good wages. Apply to the Superintendent, Fore River Plant, Quincy, Mass., or at MEDFORD INDUSTRIAL CORP., 85 Winthrop, Mass.

WANTED—Able-bodied men to operate as firemen, brakemen, motormen, conductors and colored porters; also colored waiters and porters; first class standard roads near you. Railroad age write immediately for application blank and full particulars; no experience necessary. RAILWAY EMPLOYMENT BUREAU, Indianapolis, Ind.

IF YOU are out of work and willing to learn home-to-house canvassing, route in and let us tell you what to make. Call 724 Walker bldg., Boston territory. Call 724 Walker bldg.

MALE HELP—MISCELLANEOUS

BUY AT THIS BARGAIN STORE
$25 men's stein suits 1.95, men's 18.50 mackinaw coats 5.95, boys' reefers 3.49, men's suits 25.00 tuxedo overcoats 10.95, cloth 3.95 men's separate pants 3.49, boys' 2.00 corduroy suits 7.95, men's 15.00 raincoats 8.49, men's 2.50 corduroy hunting caps 1.49, men's 2.00 all wool caps 1.00, high tops leather top 6.00 hunting shoes 3.95, men's 5.00 all wool sweaters 2.49, men's 3.00 heavy ribbed sweaters 1.49, men's 1.00 heavy wool mixed underwear 49c, men's 2.50 heavy wool underwear 1.49, men's 1.50 rubber boots 1.00, men's 1.00 white ribbed undershirts 39c, men's 1.00 heavy wool stockings 39c, men's 1.00 heavy wool mixed stockings

EDITORIAL PAGE OF THE

BOSTON AMERICAN

Largest Evening Circulation in New England

OCTOBER 20, 1920
BOSTON

A Final Word on the Troubles of the Boston Post

The editor of the Boston Post continues to be exercised because a discriminating public cheerfully pays more for the Boston Sunday Advertiser and the Boston American than it will pay for the Boston Post.

We feel as badly about the Boston Post's public exhibition of bad manners as the grocer or druggist or lawyer or doctor would feel if his business or professional rival across the street were suddenly to go loco and begin shooting at his office window.

Dear Boston Post, you are making an exhibition of yourself. The neighbors are beginning to talk. Don't you know WHY newspaper readers GLADLY pay more for the American than they will pay for the Boston Post? If you don't, you are alone in ignorance which does not appear to be blissful.

While the American has no relish for an old-time brawl of the rough-and-tumble variety, it nevertheless conceives it to be its duty towards an erring brother to give the Post one final word and send it on its way.

Therefore, before leaving the Post to flounder in a maze of its own making, we want to ask that newspaper WHOM it is ATTEMPTING to fool.

Are you trying to fool YOUR READERS, Boston Post, or do you THINK you can fool YOUR ADVERTISERS? On October 14, Boston Post, you said, quite piously:

The Post does not like to contribute to increasing the High Cost of Living to its multitude of readers. An increase of a few additional cents for a Sunday newspaper may not be much in itself; but the principle involved is very important to everybody.

Yet less than five months ago, Boston Post, you sent out, on June 10, a "Notice to Advertisers" in which you declared that:

Many of our advertising contracts have become unprofitable, by reason of this ABNORMAL COST OF NEWS-PRINT. This is one of the penalties of having an enormous circulation. We are now FORCED to INCREASE ADVERTISING RATES to HELP OUT.

So, Boston Post, you jumped the rate on the merchant, and the merchant—what did HE do? What was he COMPELLED to do? WHO pays for advertising, in the end? Shall steadily advancing newspaper costs be distributed VERY THINLY over a large reading public, or VERY THICKLY over a small advertising clientele?

The American is well satisfied with the splendid support of its most intelligent clientele, a result for which we cannot be grateful enough no matter how hard we try.

EVERYBODY appears to be satisfied except old grumblebug, the Boston Post.

Cheer up, Grumblebug!

British Mine Strike Means U. S. Holds Bag Again

The British miners have struck for more pay, after Lloyd George had repudiated the report of his own royal commission, appointed at his own suggestion as a compromise in a previous crisis with the miners. The commission was headed by one of England's greatest judges and reported in favor of the miners' demands.

Now the strike is on and the American press will, of course, begin to tell the American people that the miners are striking to establish Bolshevism in England, and that all the other English classes are united in defence of democracy against the miners.

All this interests us only as an academic question. But we are very much interested in a probable indirect result of the strike. In all likelihood the British government will begin to buy coal of America in huge quantities, and we shall find ourselves in even worse distress for coal than we are now. We shall find ourselves submitting to a repetition of the sugar scarcity from the same cause.

Moreover, the British will probably not pay the price in cash, but will seek to pay it in promises, and when the interest comes due will organize a propaganda in this country against the payment of the interest or in favor of the postponement of its payment.

Intelligent republics in South America are putting an embargo upon their wheat. England put an embargo upon her coal and forestalled the Canadian and Australian market in wheat. Shall we permit the coal to be taken from our bins in this cold Winter climate for the benefit of a nation which lives in a climate the temperature of which changes little from Winter to Summer, or for industrial competition with us? England was not so generous with oil.

Under the leadership of the Wilson administration we shall do just this, and a little more.

Splendid Liberal Lost in Secretary of War Baker

Secretary of War Baker made Friday night the best argument that can be made for the League of Nations and for the election of Mr. Cox.

Mr. Baker is intellectually among the greatest men in the Democratic party. He was one of the most splendid liberals in the country. He carried his liberalism into the Cabinet and for four years maintained it against all odds. Thus he earned, as usual, the implacable hostility of the reactionary influences of the country and has been continually lambasted by the reactionary press.

But since the armistice, like his chief, the President, and the rest of the Cabinet, he has fallen from grace. Some of his old liberal friends say that it is the result of the wearing off of the influence of Tom Johnson. We are rather inclined to think, however, that it is the combined result of the influence of the bureaucracy, which in the War Department is the greatest of all, and the influence of the President's reaction and the general esprit de corps of the Wilsonian administration. For example, his friends must believe that it was the War Department bureaucracy and not Mr. Baker that was guilty of the painful and unjust humiliation of General Edwards whom this community likes and respects so much. It must also have been the bureaucracy and not Mr. Baker that is responsible for the shortening of the term of "Hardboiled" Smith, whose hideous barbarities towards American soldiers, confined in his camp for purely technical offences, put him beyond the pale of civilization.

From whatever cause America has temporarily lost a splendid liberal. Let us hope that the repudiation in November of Wilsonianism since the armistice, will chasten his liberalism and redeem him to the country.

Once Is Enough

Copyright, 1920, Star Company.

I SAVED YOU ONCE— IT'S UP TO YOURSELVES TO KEEP OUT OF TROUBLE IN THE FUTURE!
WAR FLOODS
HI, SAM! LEND US AN ARMY AN' A FEW BILLION DOLLARS!
GIVE US ZE MEN AN' ZE MONEY!

More Truth Than Poetry

Beauty Isn't All

By S. E. KISER

SHE'S inclined to squint a little, and she has a snubby nose;
She has never been persuaded to cease turning in her toes;
But her voice is low and gentle, and her speech is full of grace;
I confess that I could love her, if it wasn't for her face.

HER lips are not like cherries, nor her teeth like rows of pearls;
I have never heard her saying spiteful things of other girls;
Her neck has bony sections, but I beg leave to remark
That, with all her imperfections, she is lovely—in the dark.

HER smile is rather gummy; her complexion doesn't seem
To remind one much of peaches mingled with a dash of cream,
But she has no silly giggle; she is neither vain nor frail,
And I think that I could love her, if she always wore a veil.

BEAUTY, after all, is nothing but the thing
The surface shows;
I'd be glad if she were perfect as to figure, mouth and nose;
Wit she has in her possession—wit that never fails to spark—
And I'll make you this confession: She's a daisy—in the dark.

NEVERTHELESS

Vanity is supposed to be a feminine characteristic, yet most men would rather lose their jobs than their hair.

NOW LOOK AT 'EM

Two years ago Lloyd George and Woodrow Wilson were as popular a pair of public men as you could have found on any of the five continents. Do you remember what was said about Mary's lamb after it had followed her to Pittsburgh?

Letters to the Editor

Why Not Majority Rule?

Editor Boston American:

Dear Sir—May I through the columns of your paper correct certain erroneous impressions created by the letter of the gentleman who signed himself "S. R."?

Although he disclaimed any attempt to eulogize the English government, he broke forth into seemingly reckless and unwarranted praise of what he styled as "the clarity and sanity of vision of her counsellors (Carson, Birkenhead et al.) It may surprise him somewhat to recall that the fairer-minded press of Britain has called the governmental Irish policy "a series of blunders."

He failed to state that "that part of the Irish people, designated Sinn Feiners," constitute a very vast majority of Ireland's population.

If, as he claims, he desires to forfeit his most valued allegiance to the King in order to enjoy the privileges of American democracy, let him remember that the underlying principle of our government is majority rule.

Why not apply majority rule to Ireland?

ARTHUR P. DUNHAM.
Mattapan.

Scotland Rules Self

Editor Boston American:

Dear Sir—Through your paper, I would like to ask Mr. Phillip Dailley, since when has Scotland been under English rule?

Under Wallace and Bruce, Scotland fought for and won her independence, and although in 1776 the Parliaments joined, Scotland still holds what she fought for and won. She still has her own laws, most of them entirely different from England's. She can call a meeting of her own Parliament if she so desires, so would advise the reading of Scottish history by some readers, before discussing—why Scotland doesn't want independence?

Ireland is only a few years behind in the troubles Scotland had with the same "John Bull."

Sincerely,
A. READER.

Ye TOWNE GOSSIP

Registered U. S. Patent Office.

By K. C. B.

SOME DAY,
WHEN I have time.
I'M GOING to sit down.
AND WRITE a play.
OR MAYBE a playlet.
WITH THREE characters.
AND THE first of these.
WILL BE a tenant.
MALE OR female.
OF AN apartment house.
AND THE second role.
I'M GOING to make it.
THE SUPERINTENDENT.
OF AN apartment.
AND THE third role.
WILL BE a plumber.
AND IN the first act.
THE TENANT will meet.
THE SUPERINTENDENT.
AND SAY to him
"THERE'S SOMETHING the matter.
"WITH THE plumbing.
"IT NEEDS a washer."
AND THE superintendent.
WILL SAY to the tenant.
"I'LL SEND the plumber."
AND THAT'LL be all.
OF THE first act.
AND THE next act.
WILL BE five years later.
AND AGAIN.
THE TENANT meets up
WITH THE superintendent.
AND SAYS,
"THERE'S SOMETHING the matter.
"WITH THE plumbing.
"IN OUR bathroom.
"IT NEEDS a washer."
AND THE superintendent.
WILL SAY to the tenant.
"I'LL SEND the plumber."
AND THAT'LL be all.
OF THE second act.
AND THE third act.
WILL BE five years later.
WITH THE same lines.
AND THE play will end
WITHOUT THE plumber.
EVER COMING on.
AND IN that way.
THE ELEMENT of suspense.
WHICH WE have created
IN WAITING for the plumber.
WILL BE maintained.
TILL THE curtain goes down.

I THANK you.

SLANG PUTS PITH INTO ENGLISH SPEECH

By Damon Runyon.

Copyright, 1920, by Star Company.

MR. ARTHUR BRISBANE, in his Today, the most widely read column in the world, comments on my use in a sporting page story of the term "Barney McCoy" as meaning a prearranged prize fight.

Mr. Brisbane remarks that there are accepted words in our language that grew just as strangely—for instance, "fiasco" and "sincere."

An explanation of the derivation of the term I employed may be interesting as showing how slang starts and develops into common use.

Years ago many knockabout dancing teams sang a song about "Daniel O'Leary and Barney McCoy," winding up with a dance in perfect rythm. The dancers knew each other's every move and worked in beautiful harmony.

One time a couple of boxers, who were supposed to be fighting, appeared before a New York boxing club and displayed such an intimate knowledge of each other's style and movements and worked so well together that it was obviously the result of a rehearsal.

Some one in the gallery was evidently reminded of the old knockabout teams and started whistling the tune to "Daniel O'Leary and Barney McCoy." As a result fake fights came to be known by that long term, finally shortened down to just "Barney," which is a generally accepted slang term today for a prearrangement to defraud of any nature.

I am under the impression that "Tad," the great cartoonist, was the first to use it in a newspaper in that manner. "Tad" is usually first to give publicity to new slang terms.

Years ago a free ticket was known as a "bro 4," a "skull" or a "deadhead." Today they are called "Annie Oakleys." The promoters of New York boxing shows punch holes in every complimentary ticket they issue. Some keen mind saw a connection between these holes and the feats of Annie Oakley, the woman rifle expert, hence a new slang expression, which has gone all over the country.

"Tad" gave this its first publicity, too.

George Ade, who writes for the Cosmopolitan Magazine, was a great inventor of slang terms, but little of Ade's slang crept into the language of the day. "Bugs" Baer of the New York American is Ade's superior in inventing new slang.

Baer conjures up new words and terms, picturesque and expressive, from his brain every instant. "Tad" invents new words, too, but "Tad" will get more of what he calls a "kick" out of a word or phrase by constant repetition.

His "you-tell-'em," and "that-wins-the-elegant-so-and-so," always some incongruous article such as a celluloid ash tray, are classics.

"Tad" was first to give publicity to the Australian slang now having quite a vogue in America. This is a sort of rhyming slang, as, for instance, a "twist and a twirl, that's a girl," "a this and that is your hat," "the storm and strife, that's the wife."

In San Francisco this slang is shortened down to one word, as "twist," meaning a girl, and "strife" meaning wife. In Chicago a girl is inelegantly referred to in slang circles as "a broad," the old word for a free ticket, and which in my opinion sounds the most disrespectful of all the terms ever invented for a female, and which include "Jane," "Moll," "Wren," etc.

These last are now archaic. So is the word "boob," derived from "booby." The modern expression to describe a "boob," or "sucker," is "mug." This is a very old English slang word.

A promissory note is nowadays called a "Kaiser Wilhelm Mavourneen." You remember the old song, "It may be for years, and it may be for ever"? A bad check is called a "rubber" check, because it bounces back when it hits the bank.

Smiles

"GEORGE," she said, "I see those bills I handed you two weeks ago are still unpaid."

"Do they worry you?"

"Not at all. I just thought you might have something on your mind and would be troubled in trying to recall what it was."

MOON EASY PLANET TO KNOW ALL ABOUT

By Garrett P. Serviss

"I have tried hard to understand the phases of the moon. Having failed so far, I ask you to explain them. Why is one side of the moon always toward us? Why the quarter and full moon? As I understand it, we revolve on the earth's axis once in twenty-four hours. Then why is it we see the same side of the moon? As the moon revolves around the earth once in twenty-eight days, where is the moon when we cannot see it? The moon has got me going as far as being complex in the problems that it presents.—J. B. A., Peoria, Ill.

IT is a sign of promise when people who are puzzled by some of the simple phenomena of astronomy resolve to get out of that state of Egyptian darkness. Those whom the moon—"the inconstant moon, that monthly changes her circled orb"—has mentally befuddled with her masquerades are legion.

Ambiguous punctuation renders it uncertain whether the writer of the letter considers that the moon's monthly revolution around the earth makes it more difficult to understand why she always shows us the same face, or whether he similarly connects it with the question of her non-visibility during part of the month.

I will try once more to vindicate the moon as a really very simple, straight-going, even-faced companion of the earth, whose apparently equivocal and puzzling conduct is all in the eye of the observer.

A Valuable Lesson

Let the ball, orange, apple or fist represent the moon, while your head is the earth and your eye an observer on it looking at the moon. Remember that the moon goes around the earth at a distance of less than a quarter of a million miles, while both earth and moon are more than ninety million miles from the sun. Let the light streaming into the room from the window or doorway stand for the sunlight illuminating the earth and the moon.

Now hold out the moon-ball at arm's length, and while you keep it so, turn around on your heels. You will thus have a representation of the moon revolving around the earth in the light from the distant sun. Suppose you begin with the ball between the window and your eye. That will represent the position of the moon when it is passing from the "old" to the "new" phase. Now, mark that when it is thus placed, between the earth (your head) and the sun (the window) the light falls only on that side of the ball which is away from you, the side toward you being unilluminated and therefore invisible. (Of course, it is more or less clearly visible in the experiment, on account of the diffused light in the room, but there is no such diffused light in the open space around the earth, moon and sun.)

Then turn slowly, so as to carry the ball out of line with the window. You will soon see the light beginning to creep round on the side of the ball which faces you. At first a narrow portion of the spherical edge is thus illuminated—that represents the "crescent" phase of the new moon. Keep on turning until your arm stretches at right angles to the direction of the window. Then you will have the phase of "first quarter," one-half that side of the moon-ball which is toward your face being illuminated.

Fully Explained

Continue turning, and as you begin to get your back to the window and your arm stretched away from it you will see your imitation moon rounding out into the "full" phase, for when it is opposite to the source of light the side turned toward you is necessarily fully illuminated, because you are between it and the light.

If you carry the experiment all through, you will find that you once more face the window, carrying the moon through the "third" or "last quarter" phase, and so on once more to visibility as "old" moon about to become "new."

Stars and Stripes

Don't sit around and wait for luck to come your way. Get up and go luck's way.

Whenever a humorist can't think of anything to write he dashes off a joke about a book agent.

An "Anxious Correspondent" wants to know whether he ought to pay an income tax on the money he saved by getting his exercise in a garden instead of on a golf course last Summer. He should, most certainly—if he saved it.